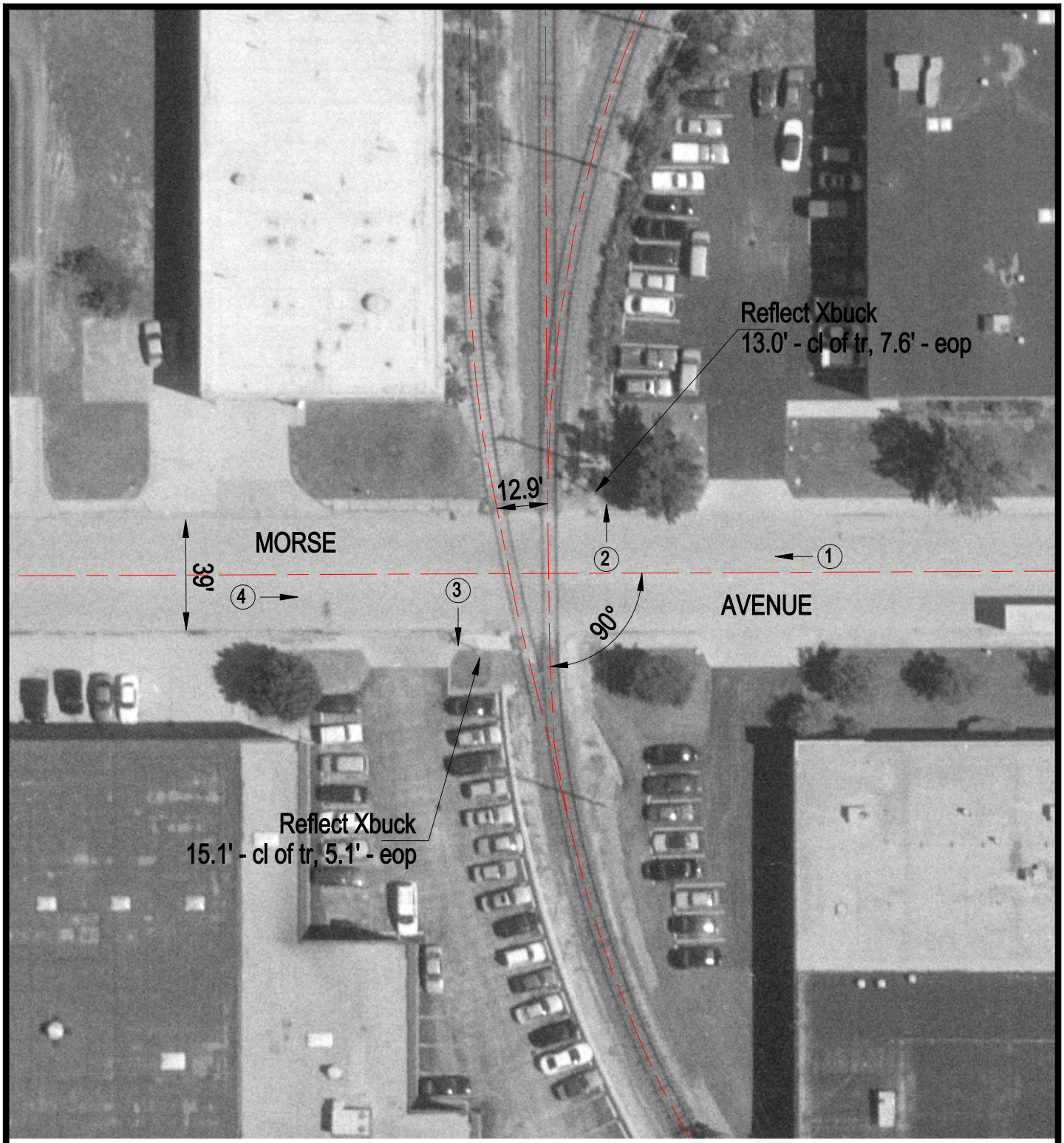

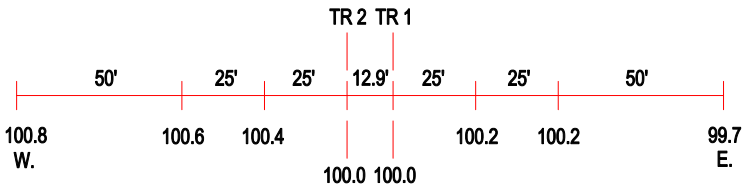

ROAD PROFILE

③ Photo Location

Crossing #:	174068U
Location:	Cook Co., Elk Grove Village (I)
Lat/Long:	42°00'00" / 87°58'38"
Railroad:	UP
Street:	Morse Avenue
Railroad Milepost:	8.85
Crossing Protection:	Signs