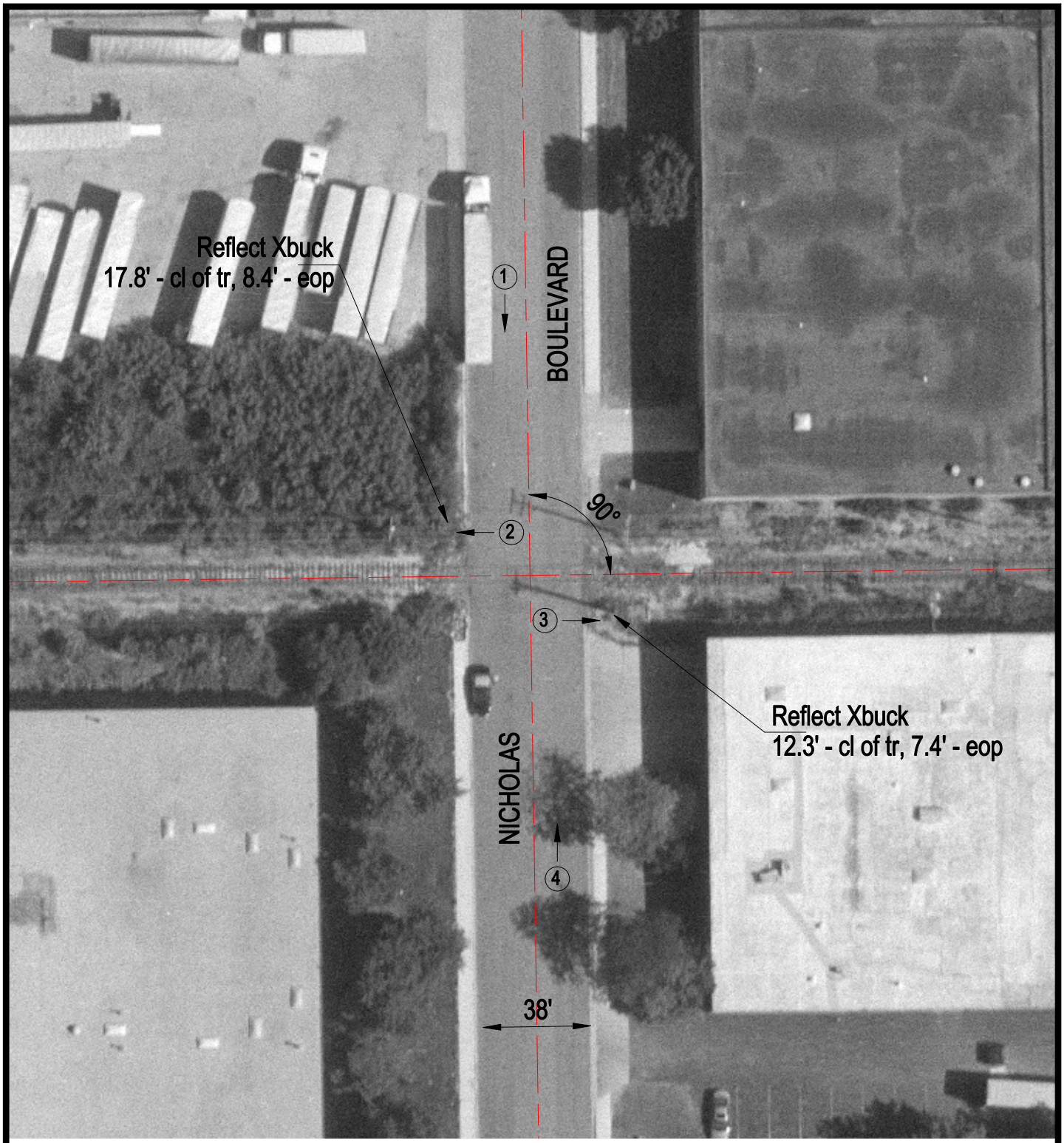

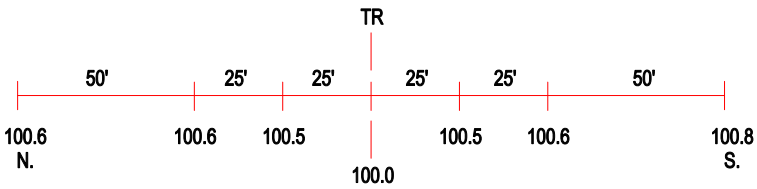

ROAD PROFILE

3 Photo Location

Crossing #:	174064S
Location:	Cook Co., Elk Grove Village (I)
Lat/Long:	41°59'41" / 87°56'56"
Railroad:	UP
Street:	Nicholas Boulevard
Railroad Milepost:	8.85
Crossing Protection:	Signs