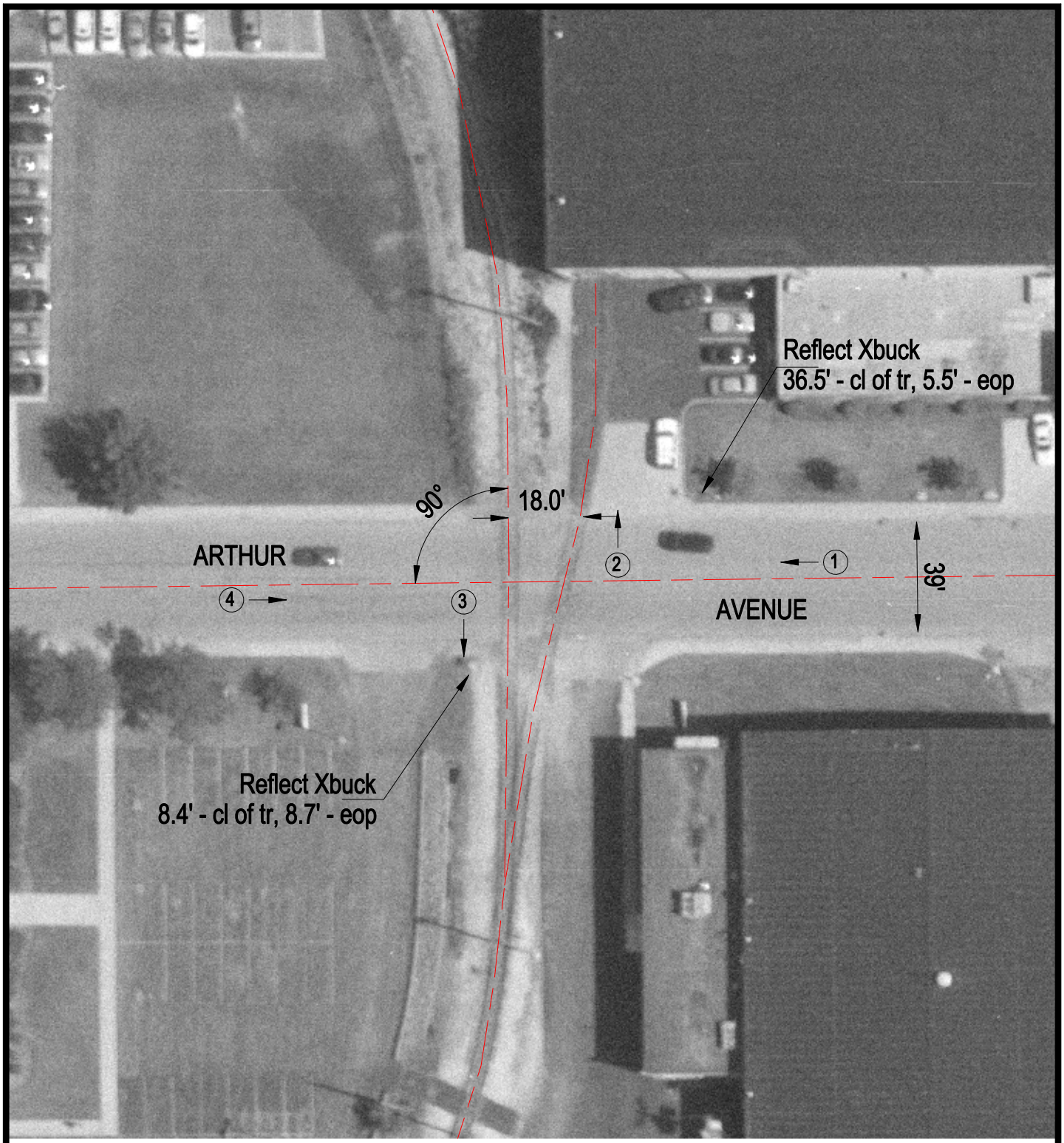

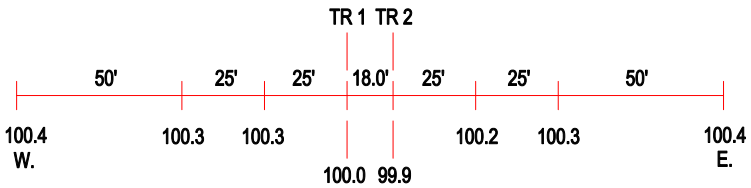

ROAD PROFILE

(3) Photo Location

Crossing #:	174063K
Location:	Cook Co., Elk Grove Village (I)
Lat/Long:	41°59'46" / 87°56'29"
Railroad:	UP
Street:	Arthur Avenue
Railroad Milepost:	8.85
Crossing Protection:	Signs