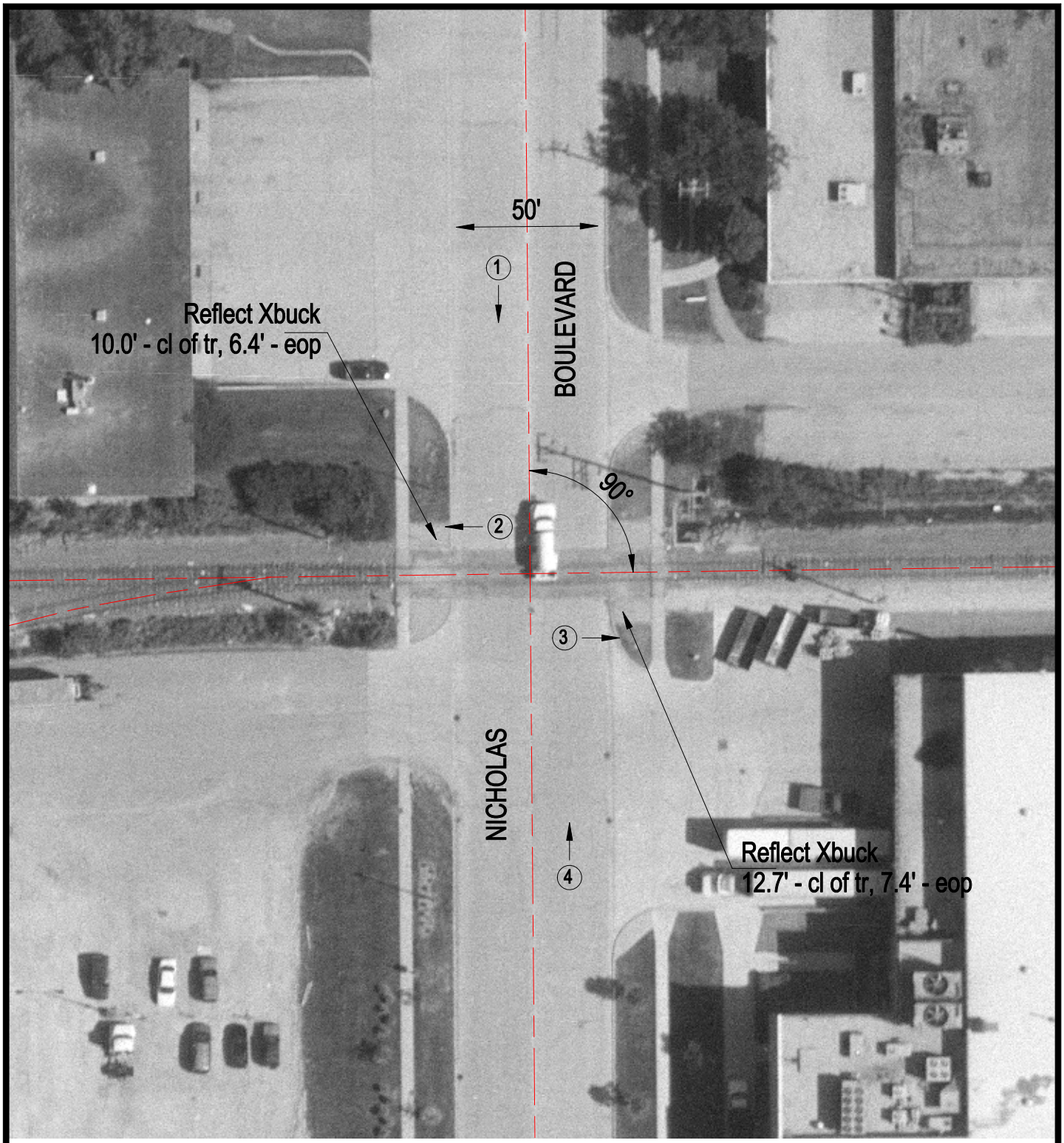

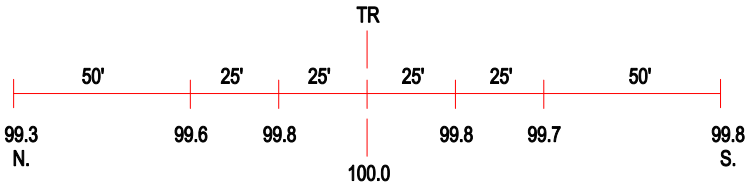

ROAD PROFILE

3 Photo Location

Crossing #:	174055T
Location:	Cook Co., City of Elk Grove Village (I)
Lat/Long:	42°00'01" / 87°56'58"
Railroad:	UP
Street:	Nicholas Boulevard
Railroad Milepost:	8.85
Crossing Protection:	Signs