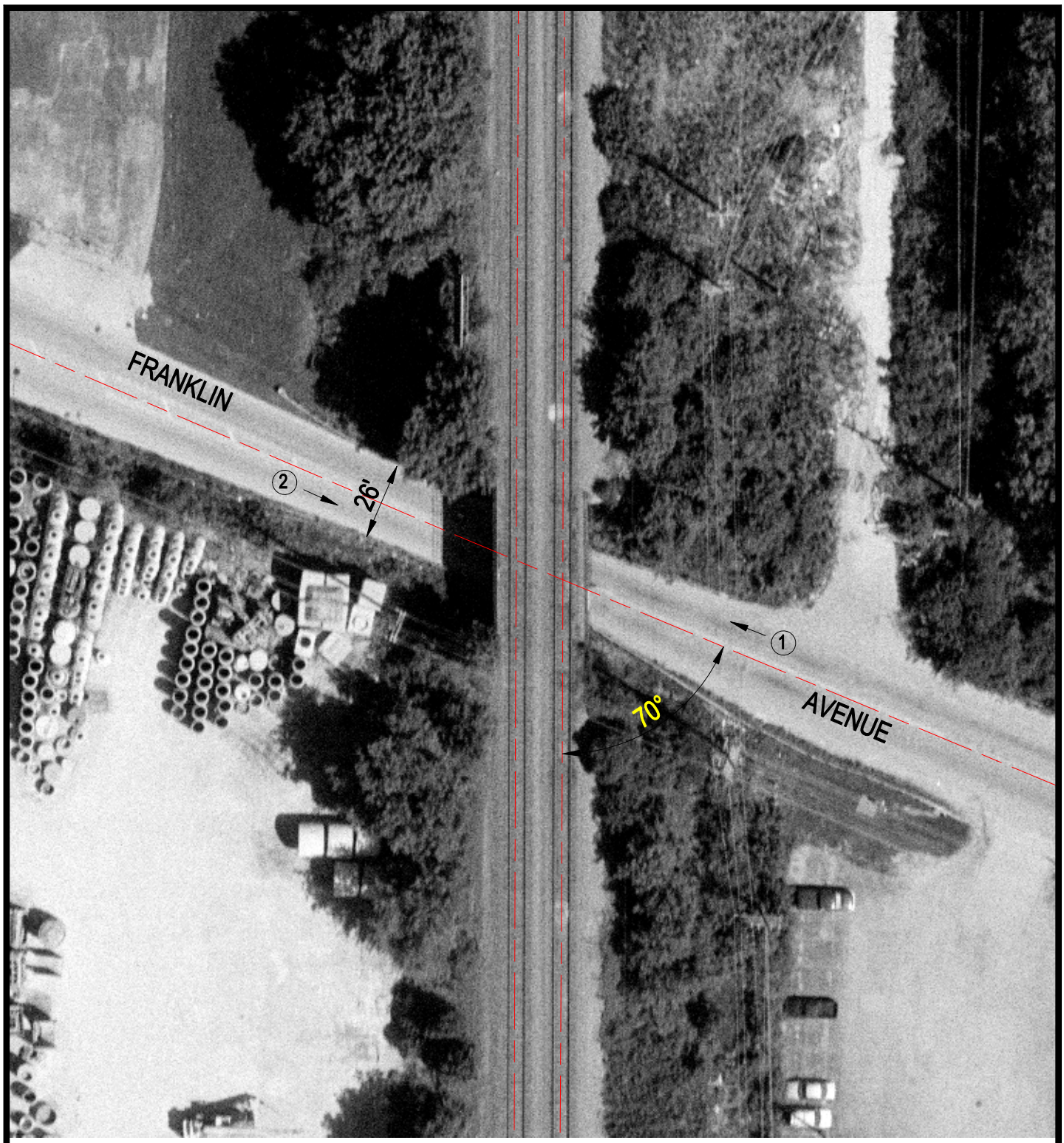

Crossing #: 174050J

Location: Cook Co., City of Franklin Park (I)

Lat/Long: 41°56'54" / 87°54'55"

Railroad: UP

Street: Franklin Avenue

Railroad Milepost: 4.81

IDOT ID #: 016-0853

N

SCALE IN FEET

50 0 50

3 Photo Location