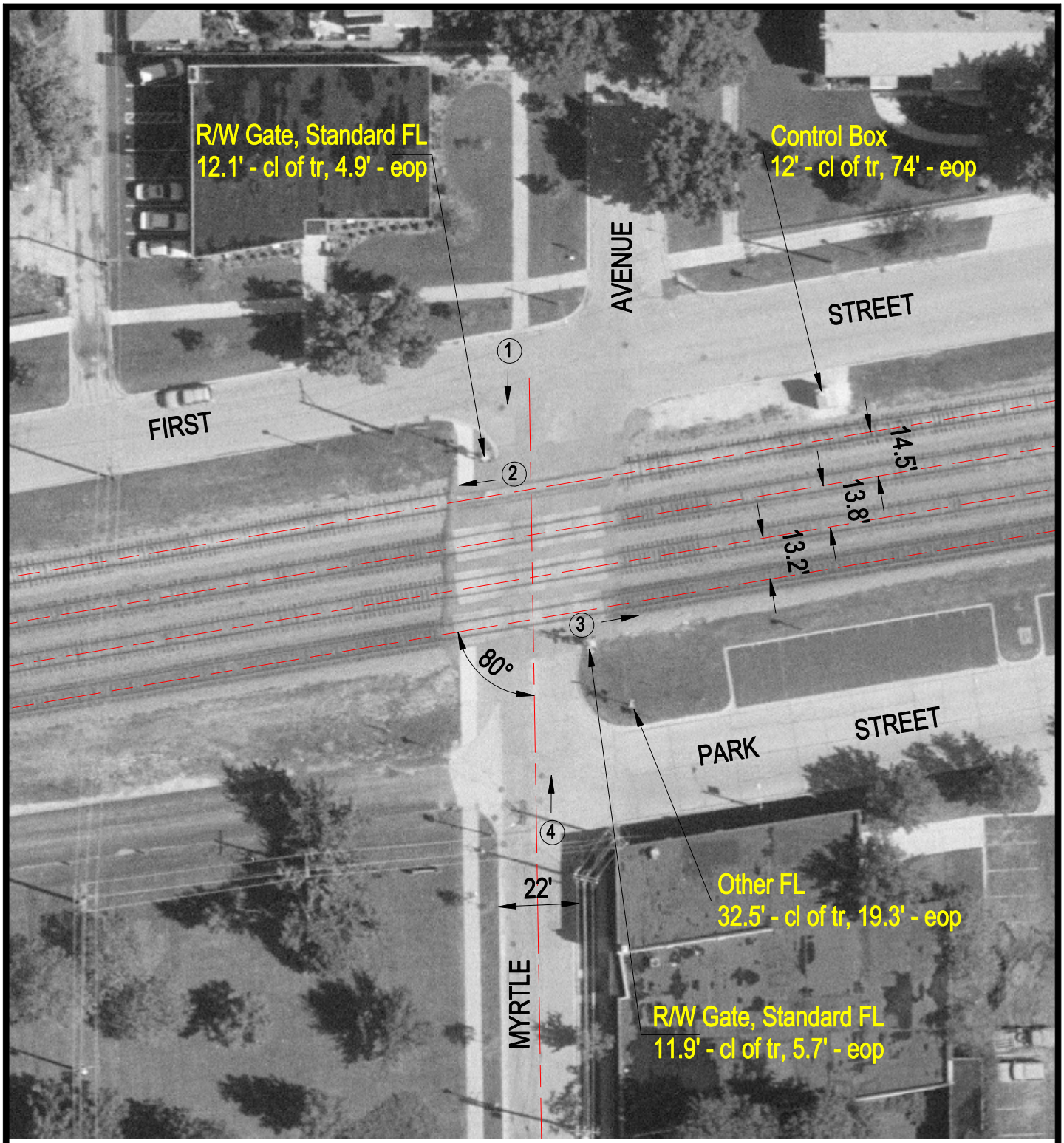

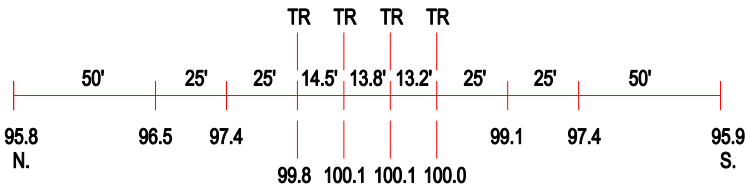

ROAD PROFILE

3 Photo Location

Crossing #:	174025B
Location:	DuPage Co., City of Elmhurst (I)
Lat/Long:	41°53'58" / 87°56'56"
Railroad:	UP
Street:	Myrtle Avenue
Railroad Milepost:	16.11
Crossing Protection:	Train Activated Devices