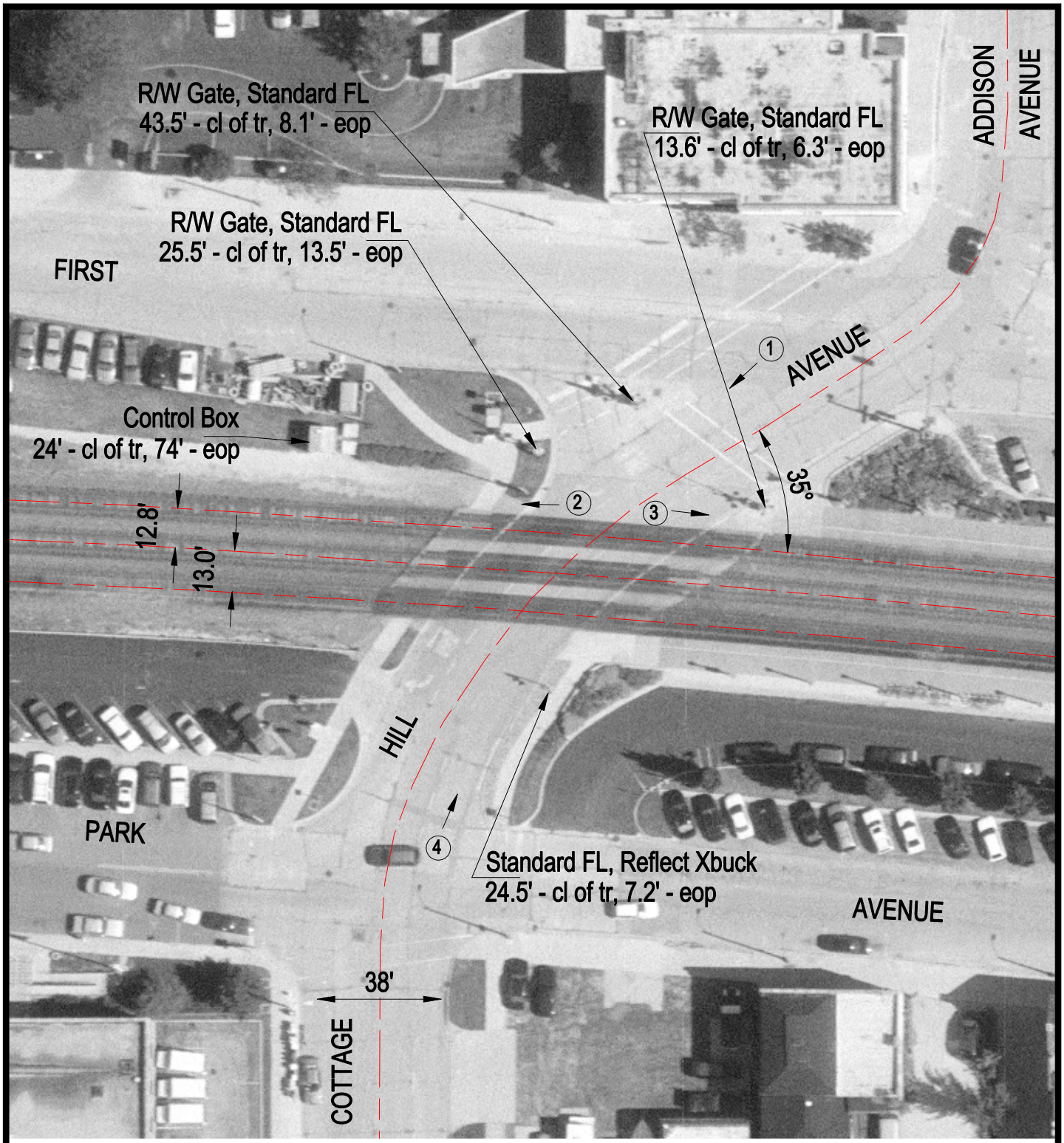

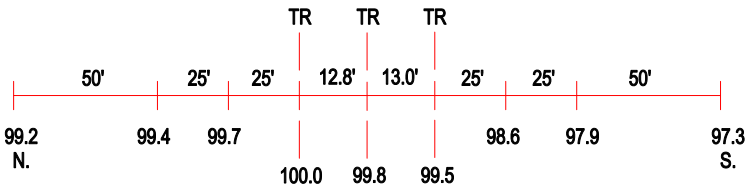

ROAD PROFILE

3 Photo Location

Crossing #:	174023M
Location:	DuPage Co., City of Elmhurst (I)
Lat/Long:	41°54'00" / 87°56'32"
Railroad:	UP
Street:	Cottage Hill Avenue
Railroad Milepost:	15.79
Crossing Protection:	Train Activated Devices