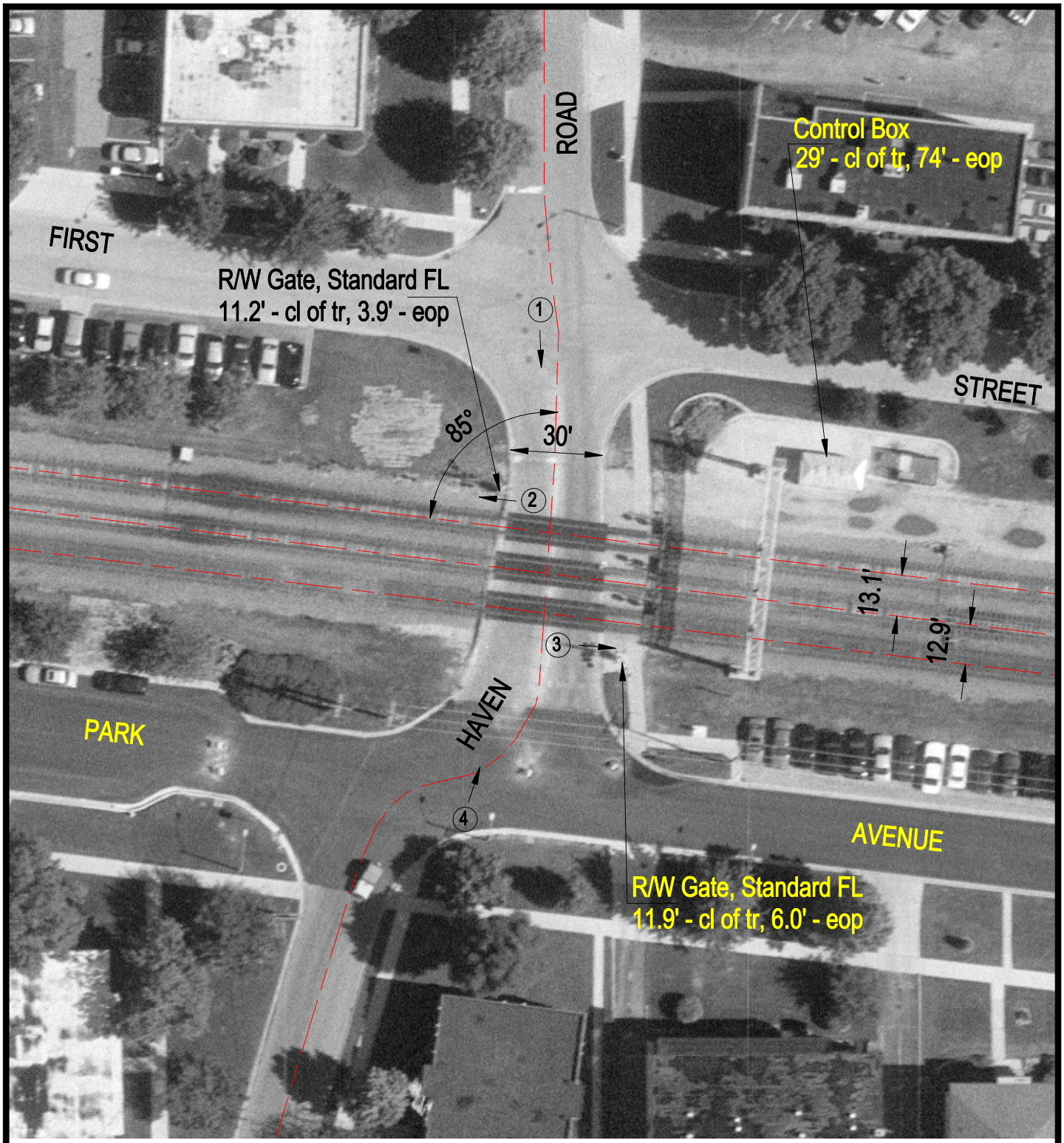

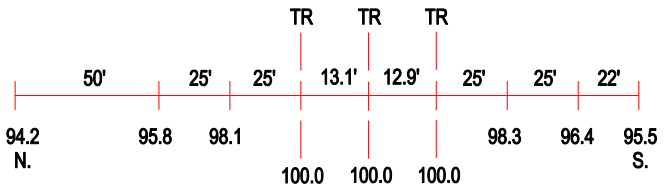

ROAD PROFILE

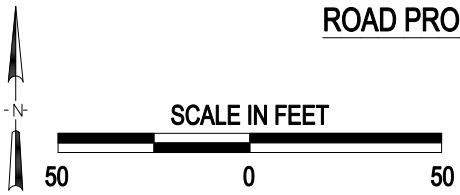

(3) Photo Location

Crossing #:	174021Y
Location:	DuPage Co., City of Elmhurst (I)
Lat/Long:	41°53'57" / 87°56'11"
Railroad:	UP
Street:	Haven Road
Railroad Milepost:	15.49
Crossing Protection:	Train Activated Devices