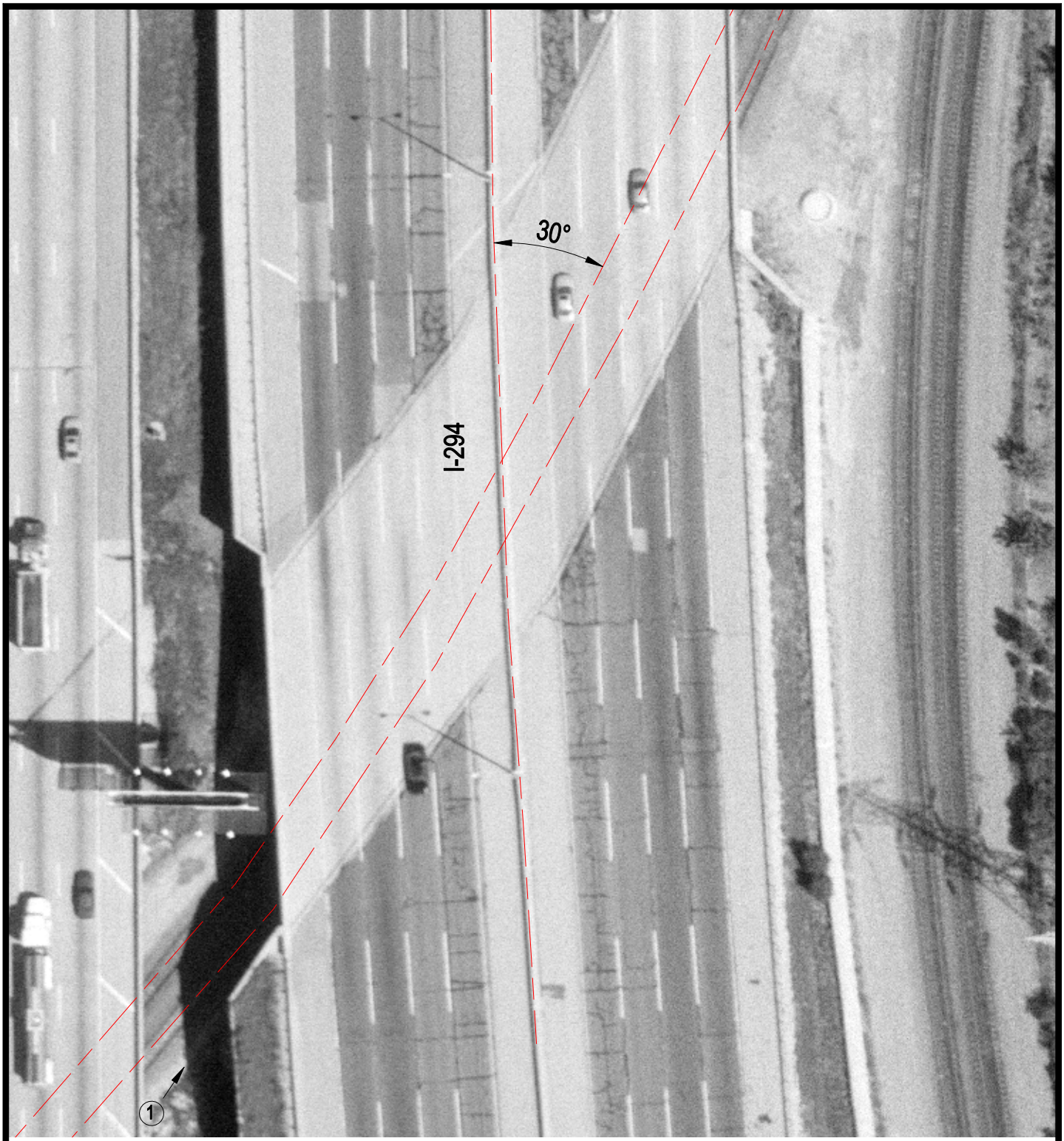

Crossing #: 174018R

Location: Cook Co., City of Northlake (I)

Lat/Long: 41°53'57" / 87°55'11"

Railroad: UP

Street: Tri-State Tollway

Railroad Milepost: 14.61

IDOT ID #: 016-9793 016-9792

N

SCALE IN FEET

50 0 50

3 Photo Location