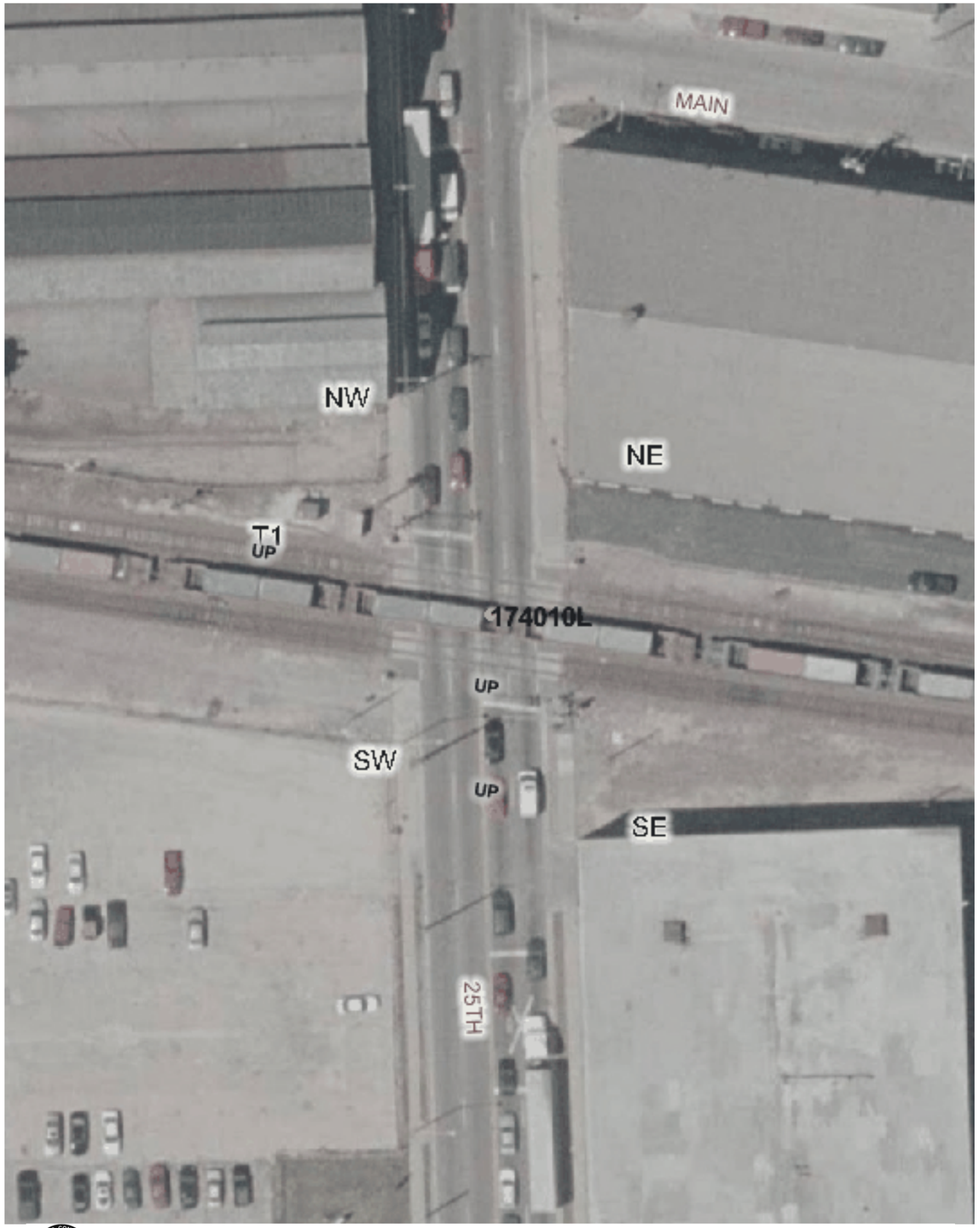

Copyright 2003 By The State of Illinois

SCALE: 1"=50'

0 50' 100'

U.S. DOT#: 174010L

General Information

Type Of Crossing: AtGrade
Lat: 41° 53' 28" Long: 87° 51' 50"
County: COOK
City: BELLWOOD In/Near: In
Street Name: 25TH AV
RailRoad: UP
RailRoad Station: 25TH STREET (At)
RailRoad Milepost: 11.8
Crossing Angle: 79.9°
Data Collection Date: 9/16/2002
Aerial Photography Date: Spring 2002

Warning Device Description

Type of Device: Cant AFLS/Gates
Number Of Devices:

CrossBucks:	2	Cantelever:	2
Bells:	1	Gates:	2
WigWags:	0	Pedestrian Gates:	2
Flashing Lights Pairs:	8	Masts:	7

Mast Locations	Edge of Road (Ft)	Edge of Rail (Ft)
NW	9.1	7.6
NW	8.9	12.1
NE	14.7	9.2
SW	13.1	10.3
SE	6.9	16.7
SE	14.3	12.7
SE	6.5	10.3

Nearest Intersecting Roads

Name	Distance (Ft) ER	Width (Ft)	Direction	Traffic Control
MAIN	199.0	24.0	North	Stop Sign

Number of Other Nearby Intersecting Roads: None

Track Description

Number of Tracks: 3
(Type of Tracks: Siding, Main)

From	To	Distance (Ft)
Track 1	Track 2	11.2
Track 2	Track 3	13.5

Nearby Warning Signs

North

Type	Distance (Ft) ER
W10-1	470.0

Number of Other Signs: 0

South

Type	Distance (Ft) ER

Number of Other Signs: 0

Adjacent Railroad Crossing

DOT#	Direction	Distance (Ft)

Roadway Material & Dimensions

Roadway Material: Bituminous

West Side Dir	Dist NR	Sidewalk	Parkway	Road Width	East Side Parkway	Sidewalk
N	32.0	0.0	0.0	48.0	0.0	0.0
S	32.0	8.0	0.0	48.0	4.1	6.0

Crossing Surface Material & Dimensions

	West Side of Road: Sidewalk Material	Sidewalk Width (Ft)	Distance to Sidewalk	Roadway Material	Roadway Width (Ft)	Distance to Sidewalk	East Side of Road: Sidewalk Material	Sidewalk Width (Ft)	Total Crossing Width (Ft)
Track1	Concrete	7	1.8	Concrete	64	2.9	Concrete	9.5	85.2
Track2	Concrete	7	2	Concrete	64.3	2.9	Concrete	9.5	85.7
Track3	Concrete	11	3	Concrete	65.1	2	Concrete	7	88.1

Vertical Profile

North Side A-50	A-32	Track1	Track2	Track3	B-32	South Side B-50
2.22%	0.31%	0%	0%	-0.94%	-3.33%	

Special Conditions? None
Missing Data? No