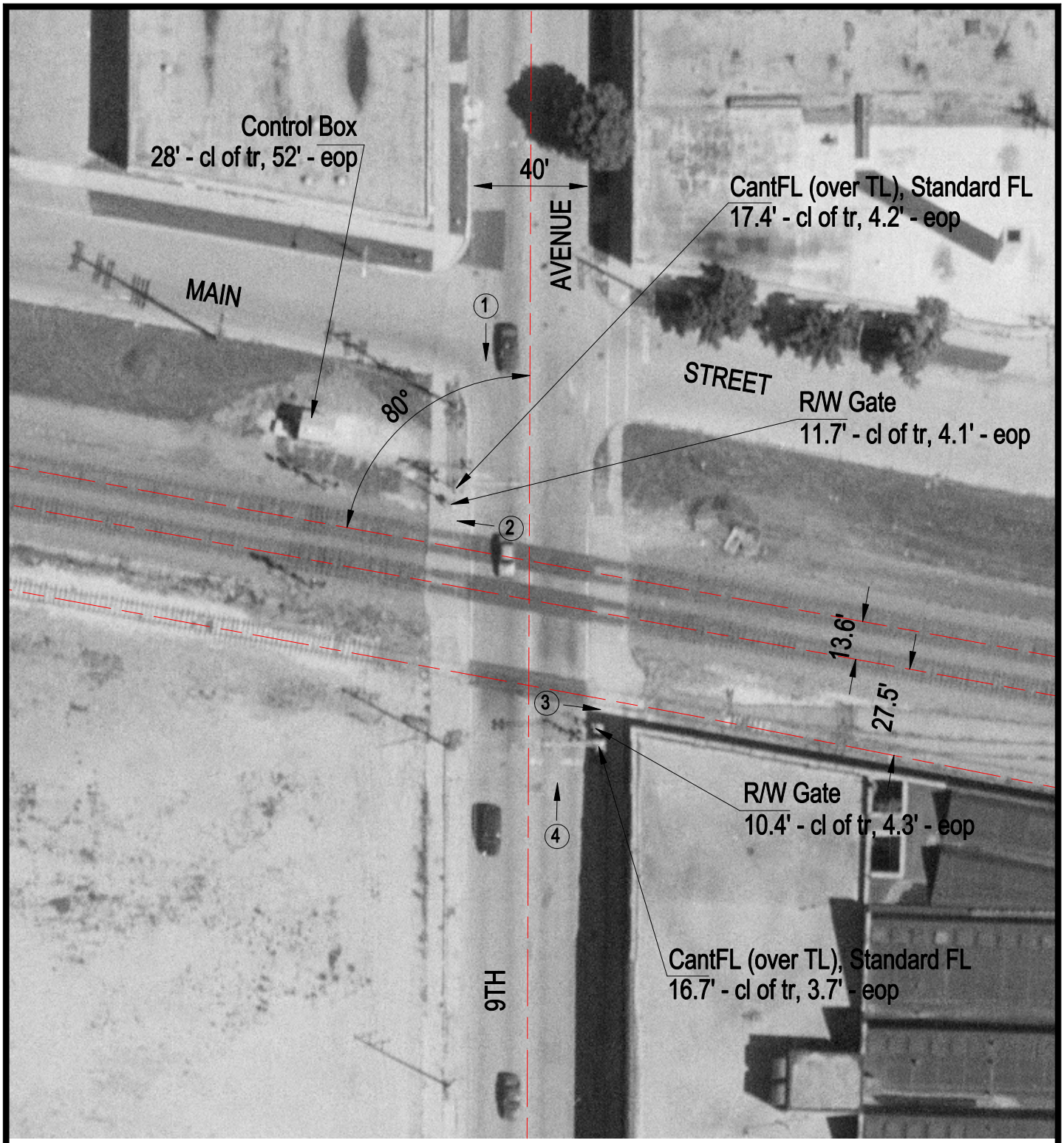

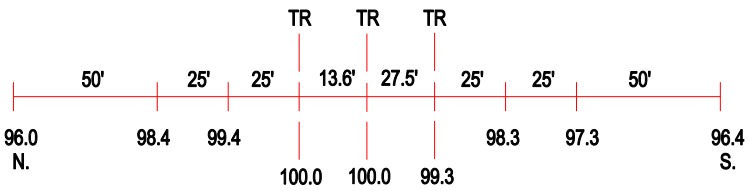

ROAD PROFILE

3 Photo Location

Crossing #:	174001M
Location:	Cook Co., City of Maywood (I)
Lat/Long:	41°53'19" / 87°50'39"
Railroad:	UP
Street:	9th Avenue
Railroad Milepost:	10.70
Crossing Protection:	Train Activated Devices