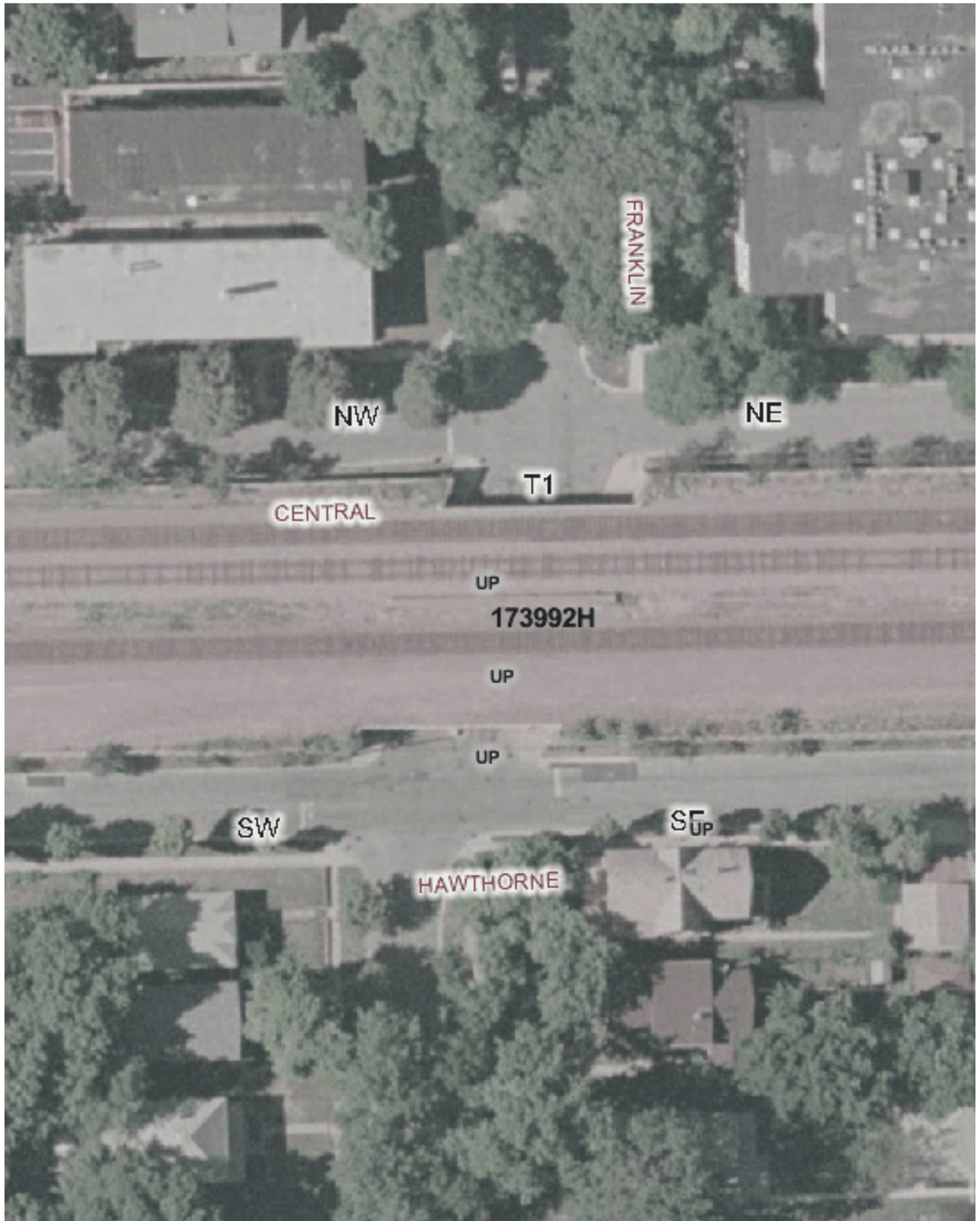

Copyright 2003 By The State of Illinois

SCALE: 1"=50'

0 50' 100'

U.S. DOT#: 173992H

General Information

Type Of Crossing: RROver Highway
Lat: 41° 53' 12" Long: 87° 49' 4"
County: COOK
City: RIVER FOREST In/Near: In
Street Name: FRANKLIN
RailRoad: UP
RailRoad Station: RIVER FOREST (SW)
RailRoad Milepost: 9.32
Crossing Angle: 68.9°
IDOT Structure Number: Br. 14.6
RR Structure Number: 9.32
Data Collection Date: 9/10/2002
Aerial Photography Date: Spring 2002

Track Description

Number of Tracks: 3
(Type of Tracks: Main)

From	To	Distance (Ft)
Track 1	Track 2	28.0
Track 2	Track 3	13.9

Vertical Clearance

Minimum Vertical Clearance: 10.8 (Ft)

Horizontal Roadway Clearance

Dir	Distance (Ft)
Hor Clear 1	23.0
Hor Clear 2	23.0

West Side — Roadway Material & Dimensions — East Side

Roadway Material: Bituminous

Dir	Sidewalk	Parkway	Road Width	Parkway	Sidewalk
Under Bridge	10.0	0.0	21.0	0.0	0.0
Under Bridge	0.0	0.0	21.0	0.0	10.0

North Side — Vertical Profile — South Side

A-50	A-25	A-0	Br-90.	B-131	B-156	B-181
1.6%	1.2%	-1.48%	-0.25%	2.4%	1.6%	

Special Conditions? None

Missing Data? Yes (Limited Access)