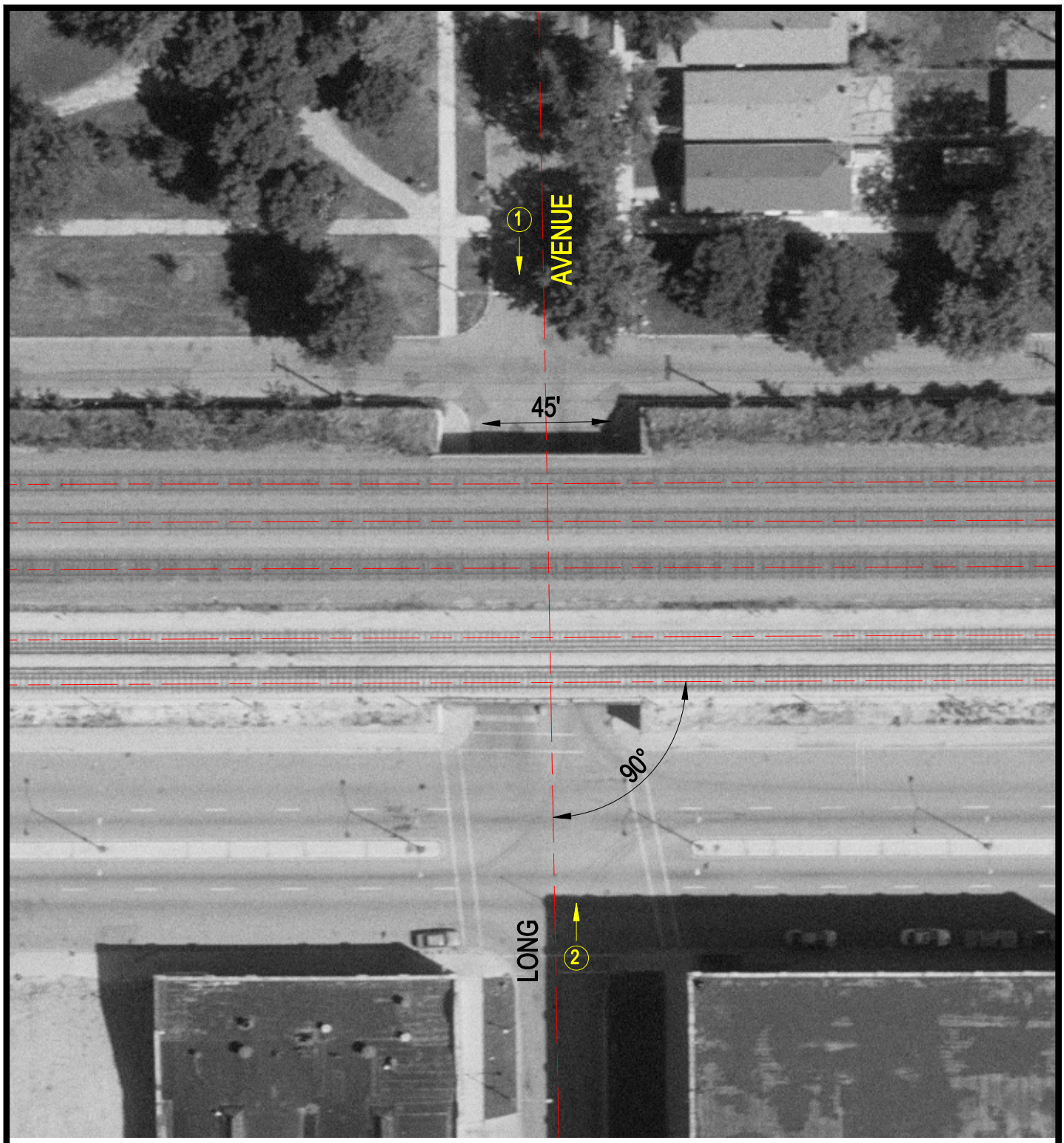

Crossing #: 173963X

Location: Cook Co., City of Chicago (I)

Lat/Long: 41°53'16" / 87°45'39"

Railroad: UP

Street: Long Avenue

Railroad Milepost: 6.36

IDOT ID #:

N

SCALE IN FEET

50 0 50

3 Photo Location