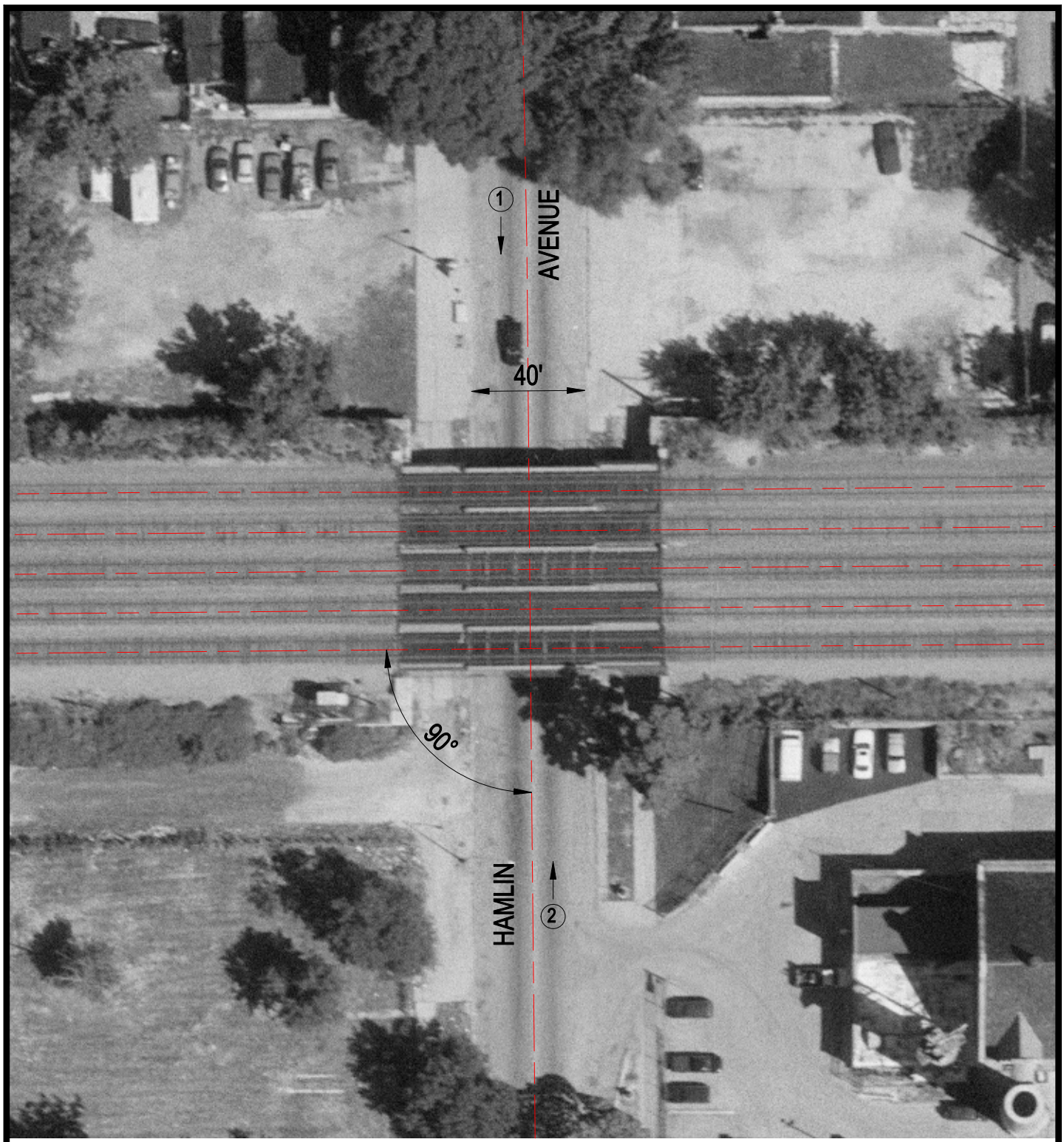


Crossing #: 173954Y

Location: Cook Co., City of Chicago (I)

Lat/Long: 41°53'17" / 87°43'13"

Railroad: UP

Street: Hamlin Avenue

Railroad Milepost: 4.33

IDOT ID #:

N

SCALE IN FEET

50 0 50

3 Photo Location