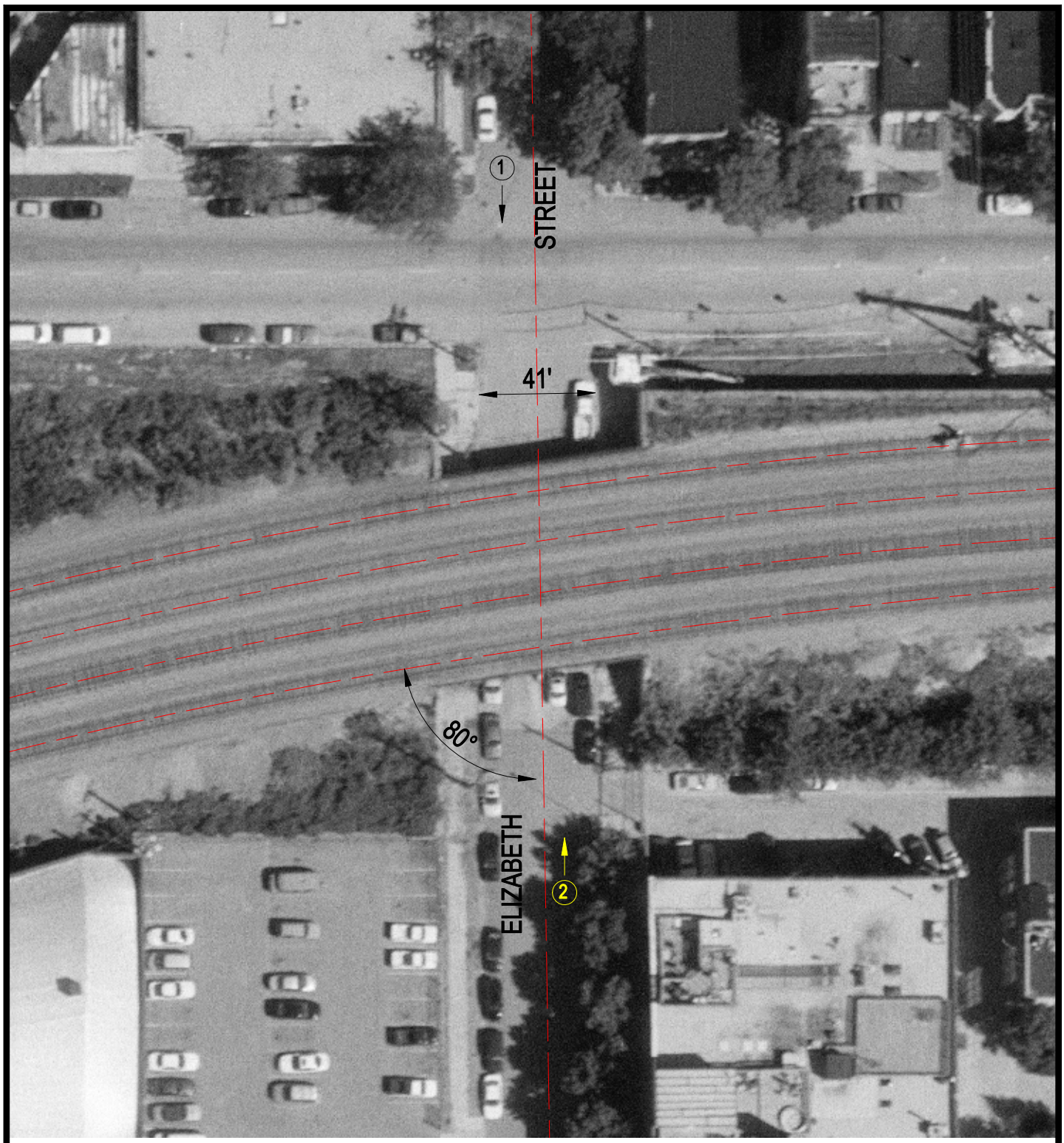

Crossing #: 173936B

Location: Cook Co., City of Chicago (I)

Lat/Long: 41°53'23" / 87°39'32"

Railroad: UP

Street: Elizabeth Street

Railroad Milepost: 1.13

IDOT ID #:

N

SCALE IN FEET

50 0 50

3 Photo Location