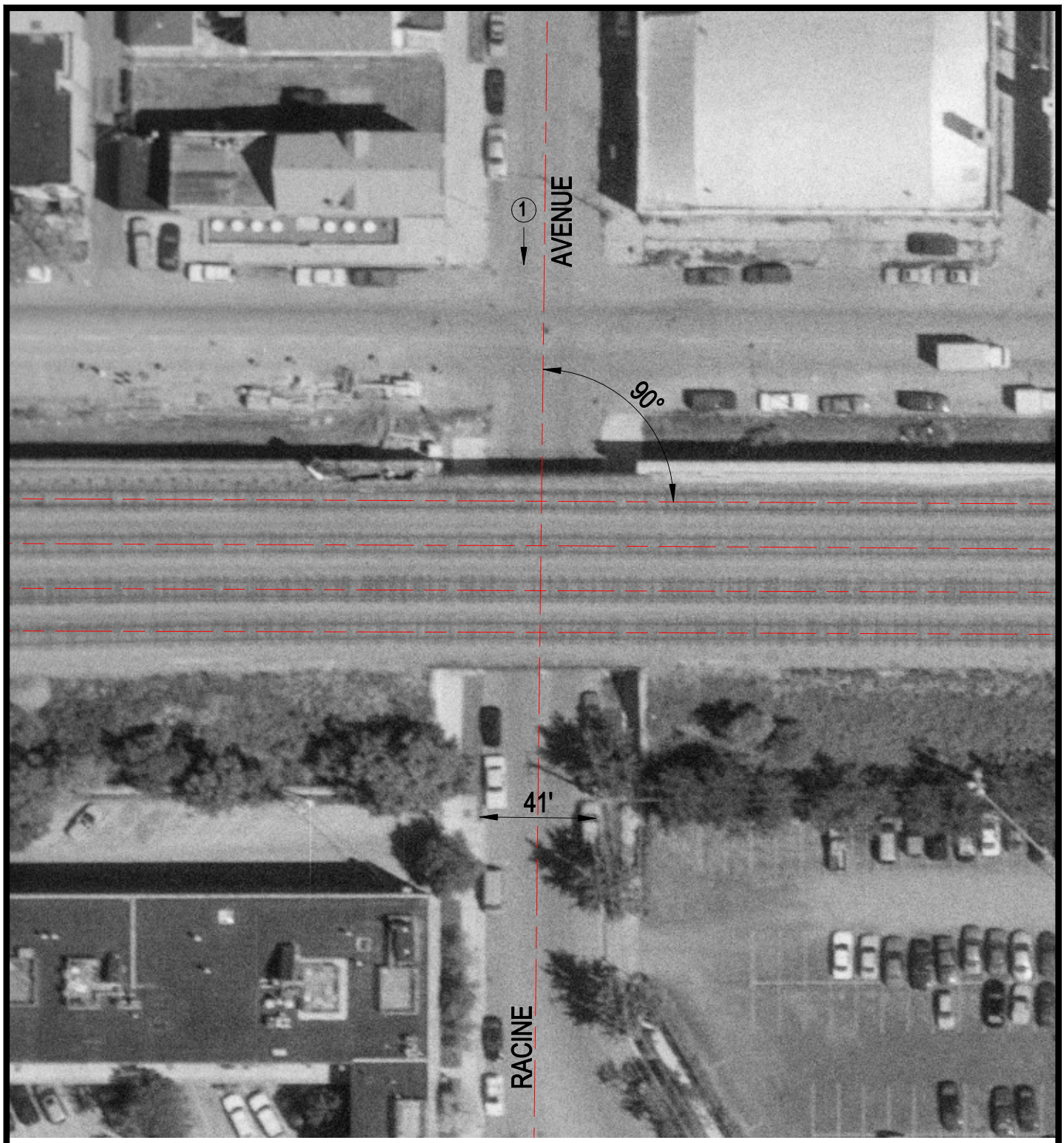

Crossing #: 173935U

Location: Cook Co., City of Chicago (I)

Lat/Long: 41°53'23" / 87°39'27"

Railroad: UP

Street: Racine Avenue

Railroad Milepost: 1.05

IDOT ID #:

N

SCALE IN FEET

50 0 50

3 Photo Location