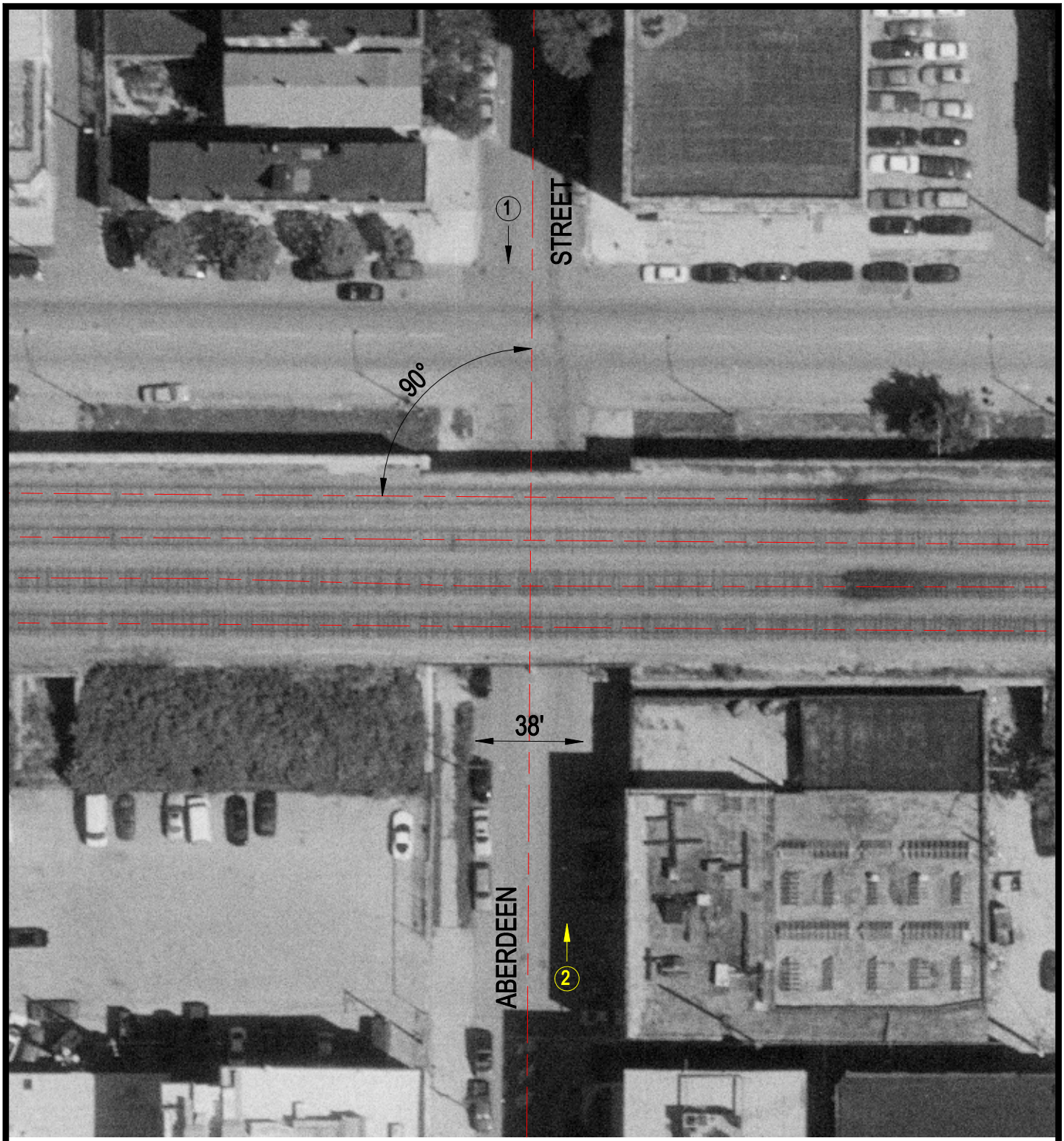

Crossing #: 173933F

Location: Cook Co., City of Chicago (I)

Lat/Long: 41°53'24" / 87°39'17"

Railroad: UP

Street: Aberdeen Street

Railroad Milepost: 0.91

IDOT ID #:

N

SCALE IN FEET

50 0 50

3 Photo Location