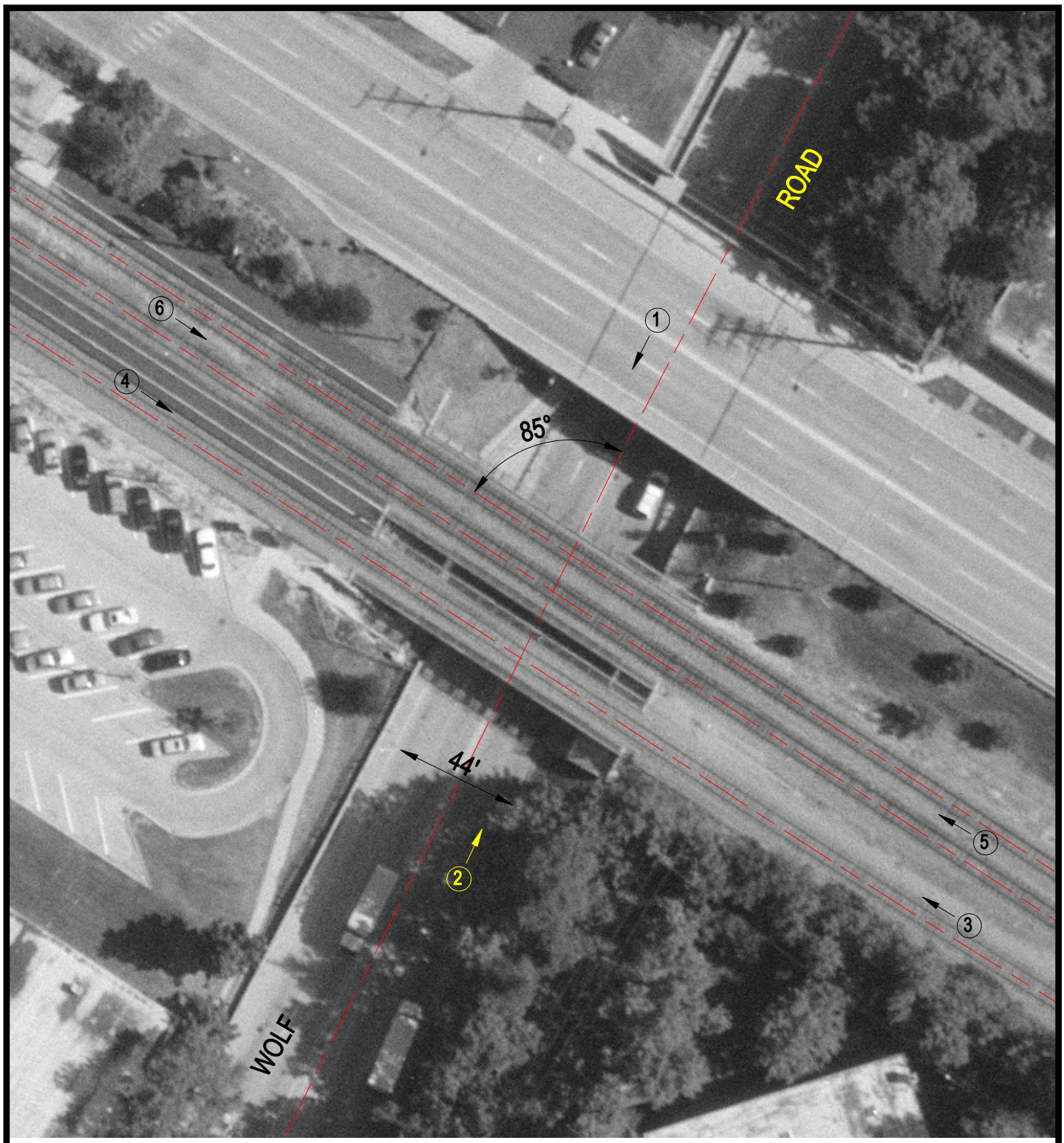

Crossing #: 173917W

Location: Cook Co., City of Des Plaines (I)

Lat/Long: 42°03'07" / 87°54'41"

Railroad: UP

Street: Wolf Road

Railroad Milepost: 18.15

IDOT ID #:

N

SCALE IN FEET

50 0 50

3 Photo Location