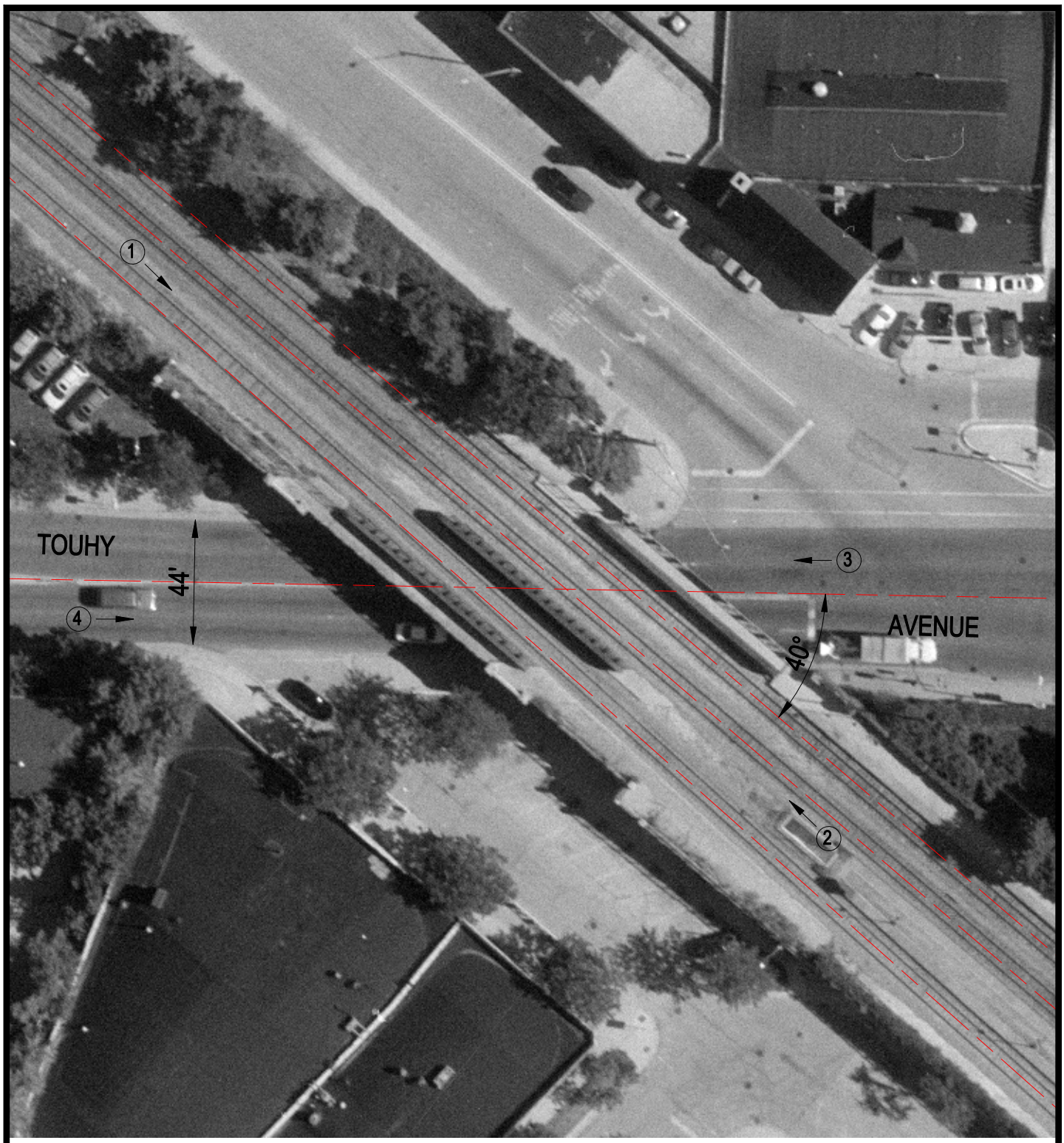

Crossing #:	173901A
Location:	Cook Co., City of Park Ridge (I)
Lat/Long:	42°00'40" / 87°50'02"
Railroad:	UP
Street:	Touhy Avenue
Railroad Milepost:	13.26
IDOT ID #:	016-0830

N

SCALE IN FEET

50 0 50

3 Photo Location