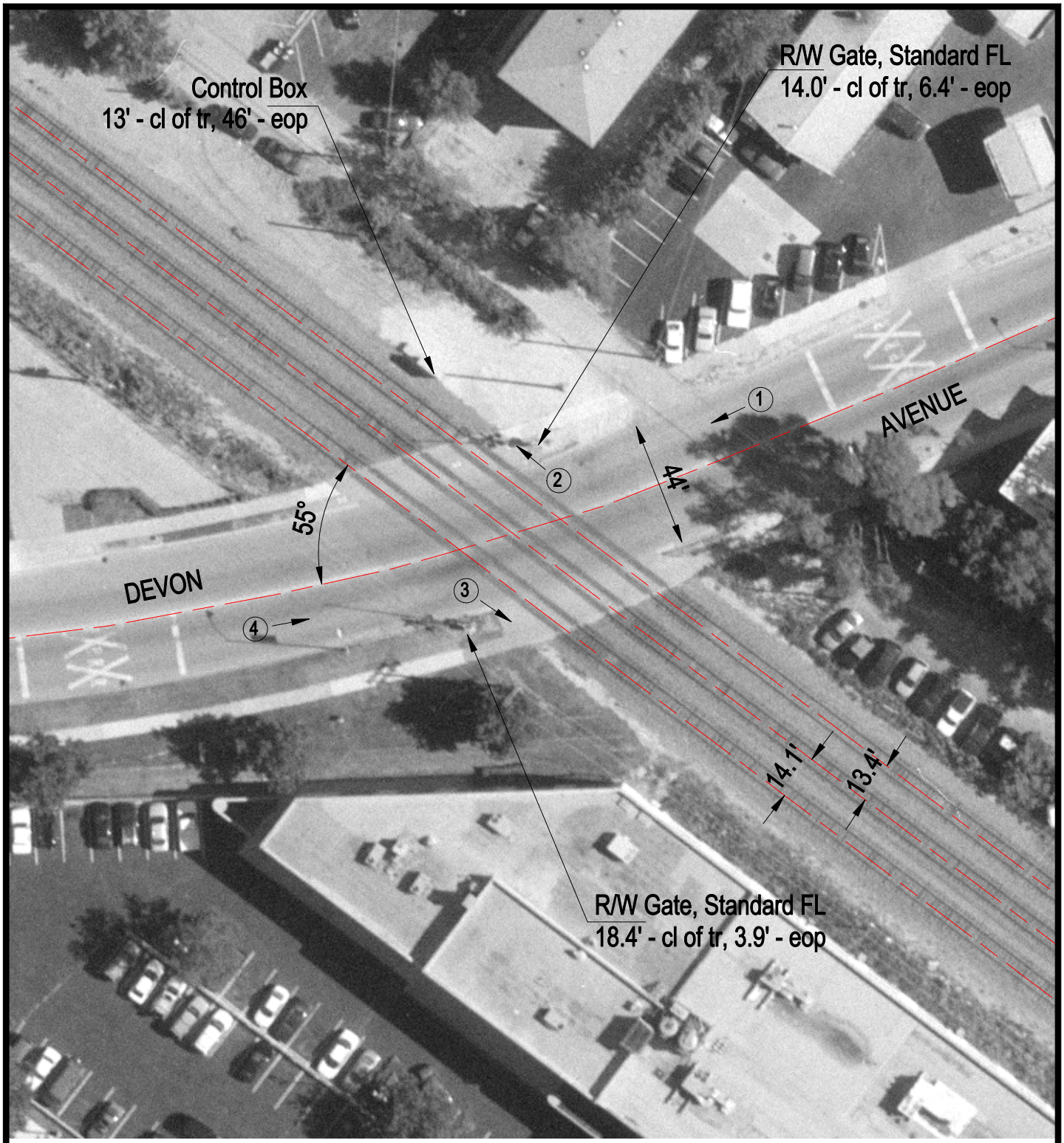

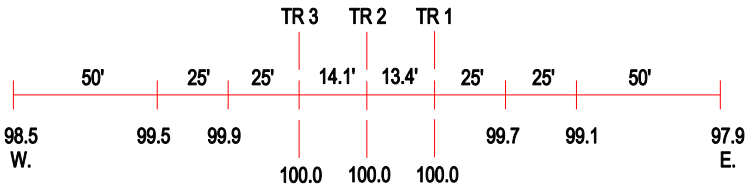

ROAD PROFILE

N

SCALE IN FEET

50 0 50

3 Photo Location

Crossing #:	173894S
Location:	Cook Co., City of Chicago (I)
Lat/Long:	41°59'49" / 87°48'31"
Railroad:	UP
Street:	Devon Avenue
Railroad Milepost:	11.75
Crossing Protection:	Train Activated Devices