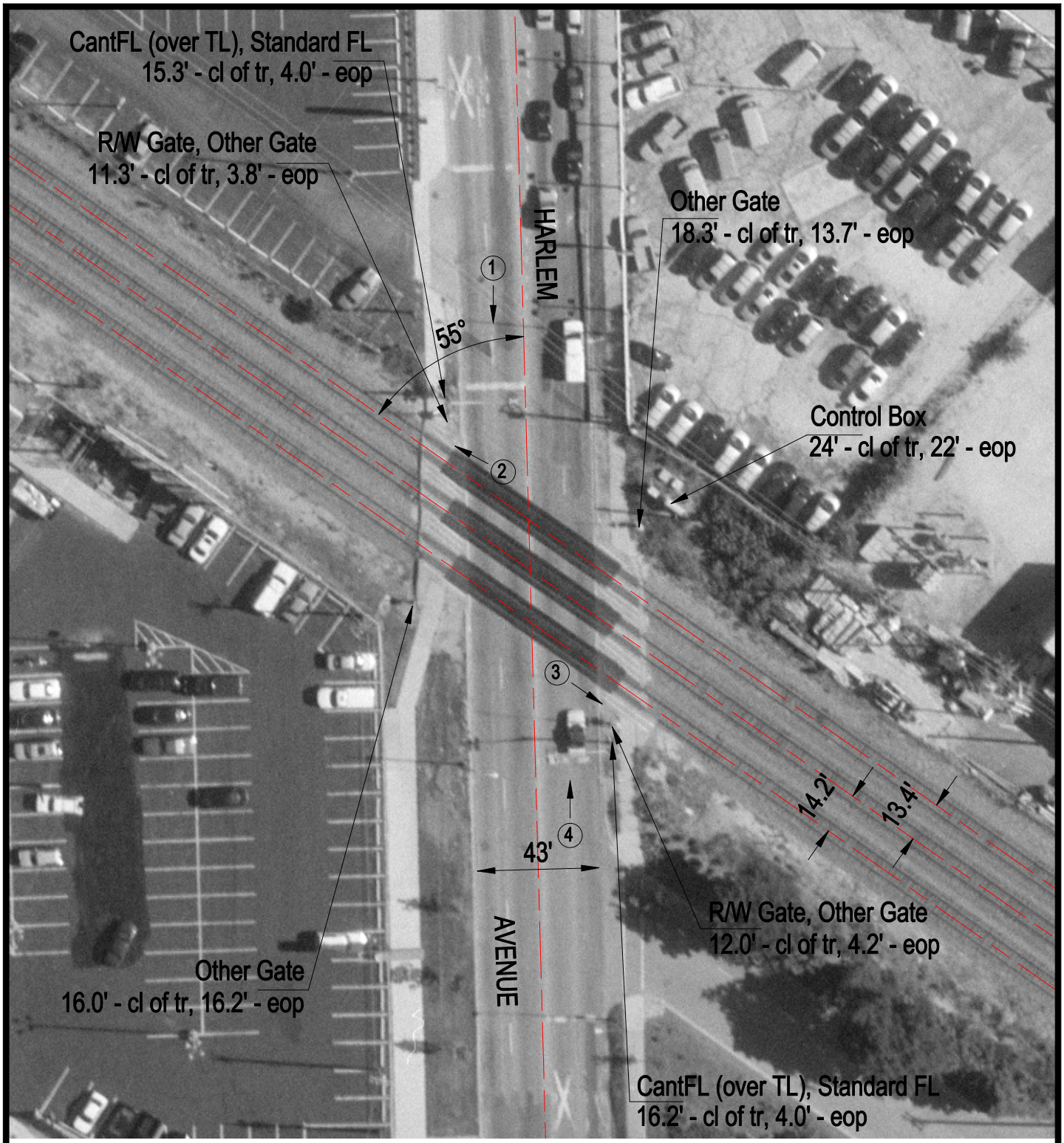

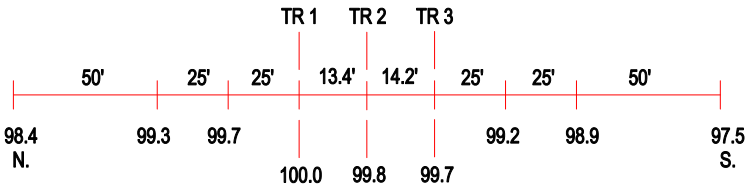

ROAD PROFILE

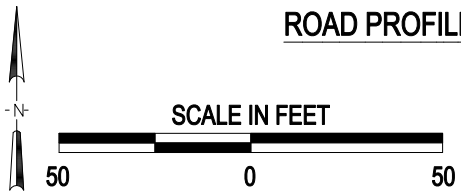

3 Photo Location

Crossing #:	173893K
Location:	Cook Co., City of Chicago (I)
Lat/Long:	41°59'48" / 87°48'24"
Railroad:	UP
Street:	Harlem Avenue
Railroad Milepost:	11.68
Crossing Protection:	Train Activated Devices