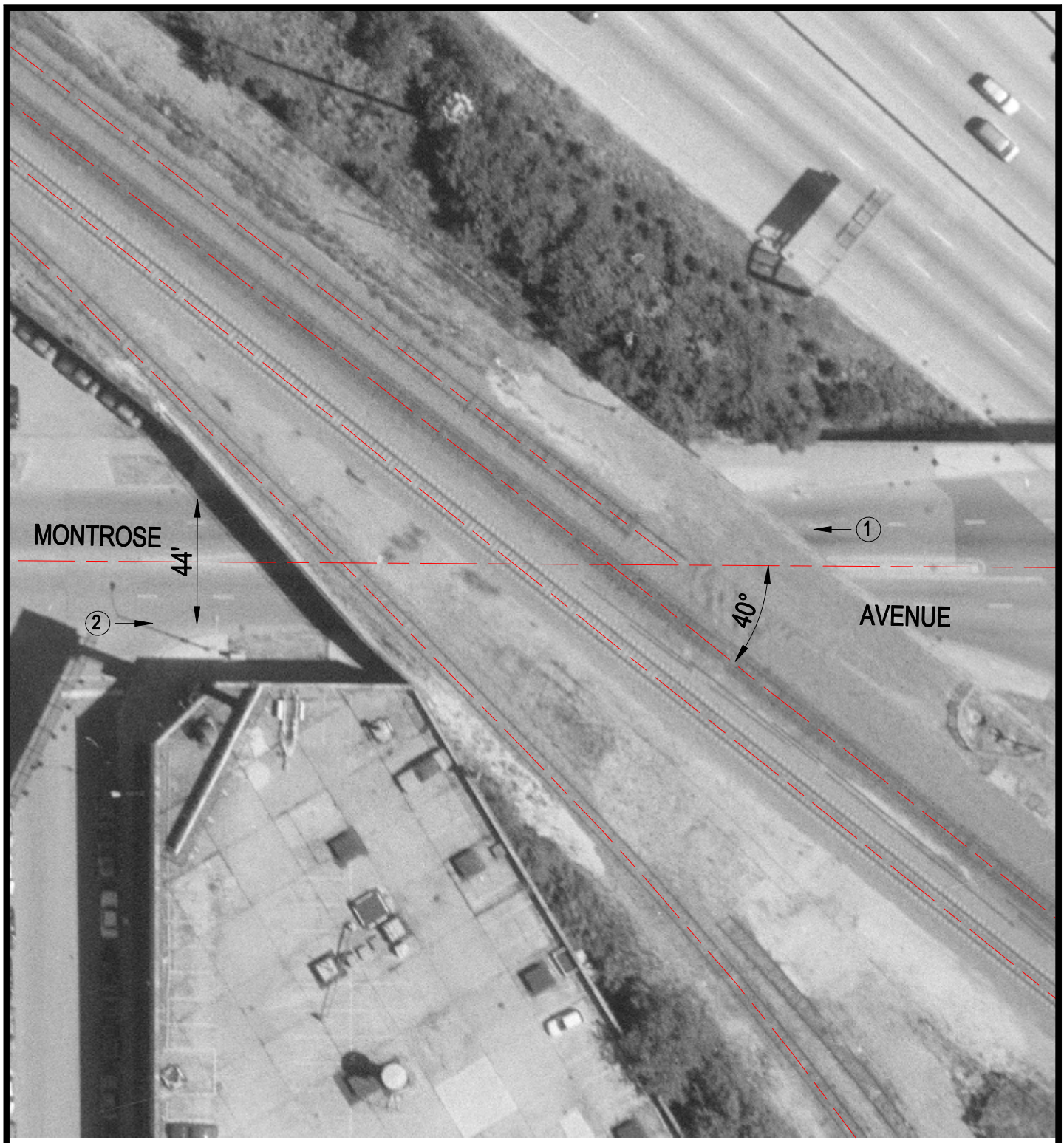

Crossing #: 173875M

Location: Cook Co., City of Chicago (I)

Lat/Long: 41°57'39" / 87°44'38"

Railroad: UP

Street: Montrose Avenue

Railroad Milepost: 7.39

IDOT ID #:

N

SCALE IN FEET

50 0 50

3 Photo Location