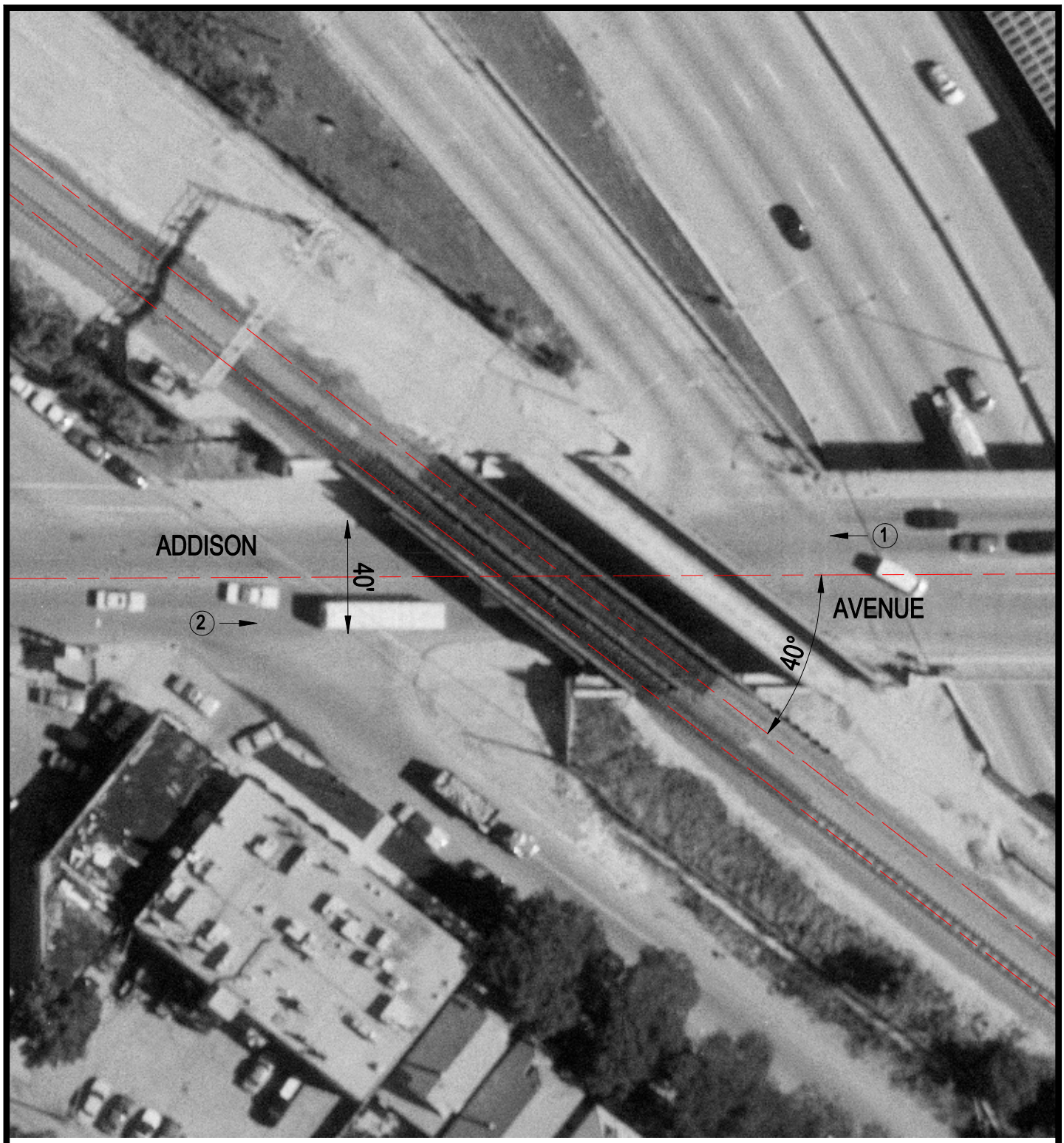

Crossing #: 173869J

Location: Cook Co., City of Chicago (I)

Lat/Long: 41°56'47" / 87°43'10"

Railroad: UP

Street: Addison Avenue

Railroad Milepost: 5.89

IDOT ID #:

N

SCALE IN FEET

50 0 50

3 Photo Location