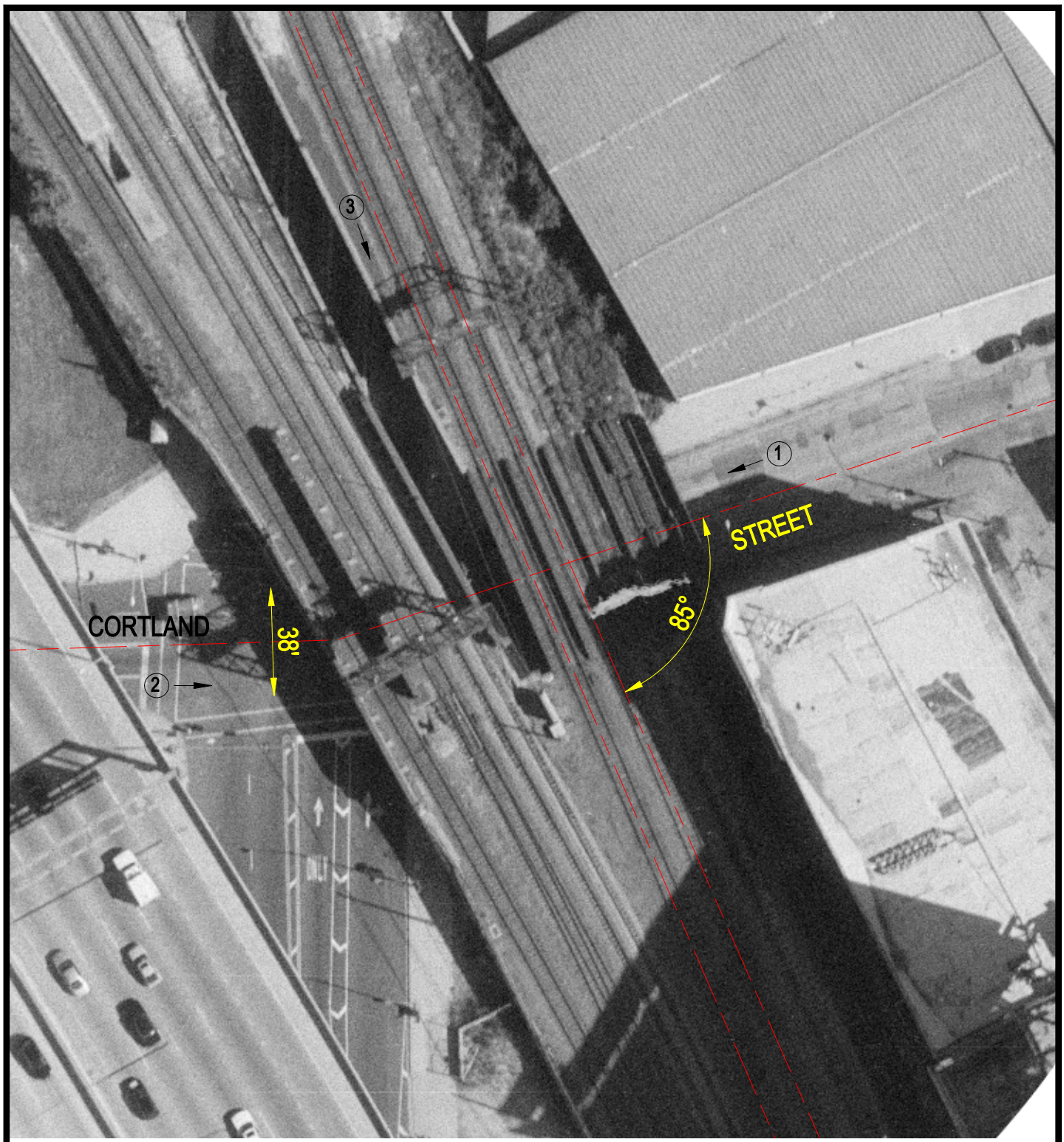

Crossing #: 173844N

Location: Cook Co., City of Chicago (I)

Lat/Long: 41°54'59" / 87°40'05"

Railroad: UP

Street: Cortland Street

Railroad Milepost: 2.50

IDOT ID #:

N

SCALE IN FEET

50 0 50

3 Photo Location