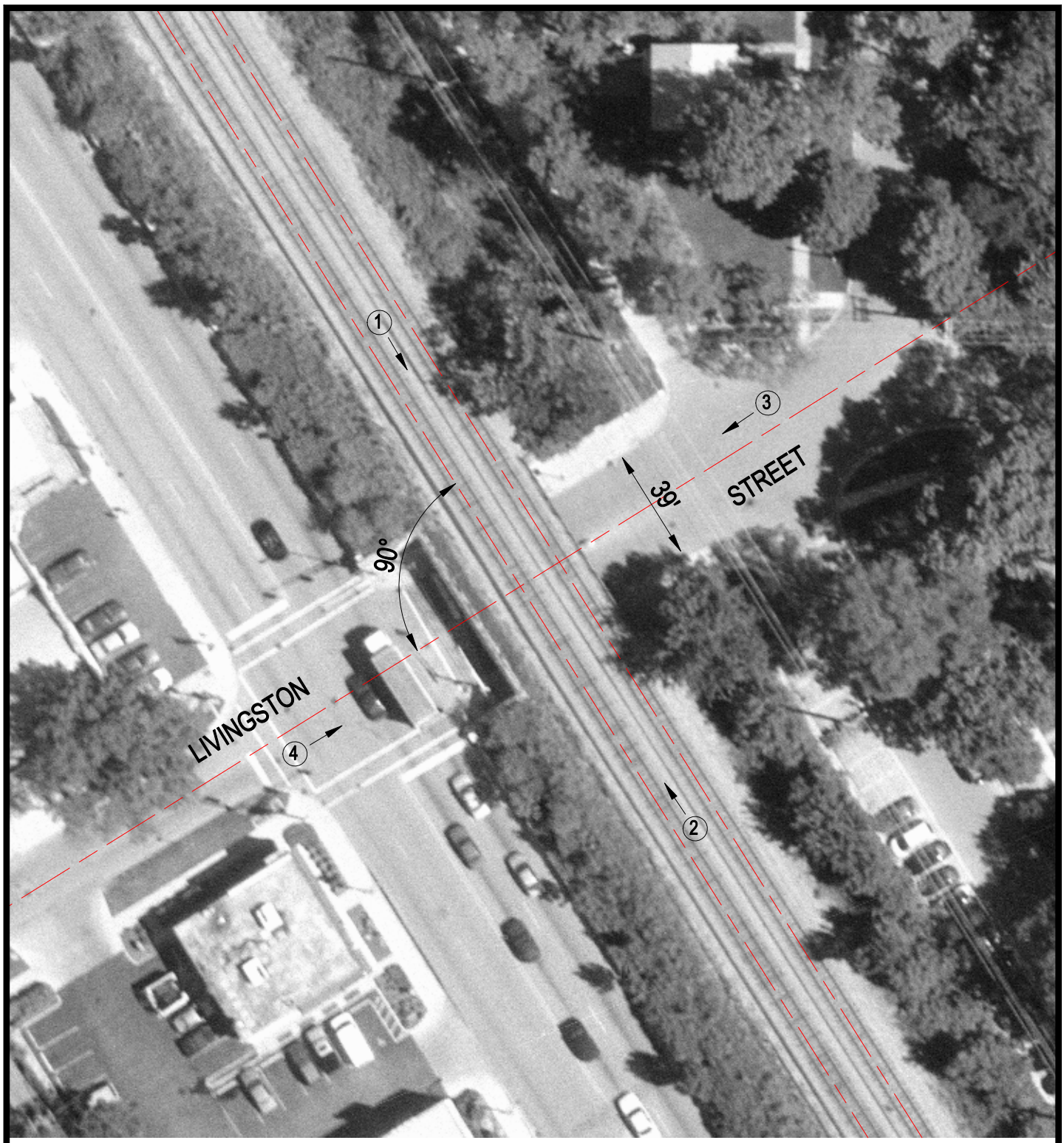

Crossing #: 173841T

Location: Cook Co., City of Evanston (I)

Lat/Long: 42°03'59" / 87°42'00"

Railroad: UP

Street: Livingston Street

Railroad Milepost: 13.50

IDOT ID #:

N

SCALE IN FEET

50 0 50

3 Photo Location