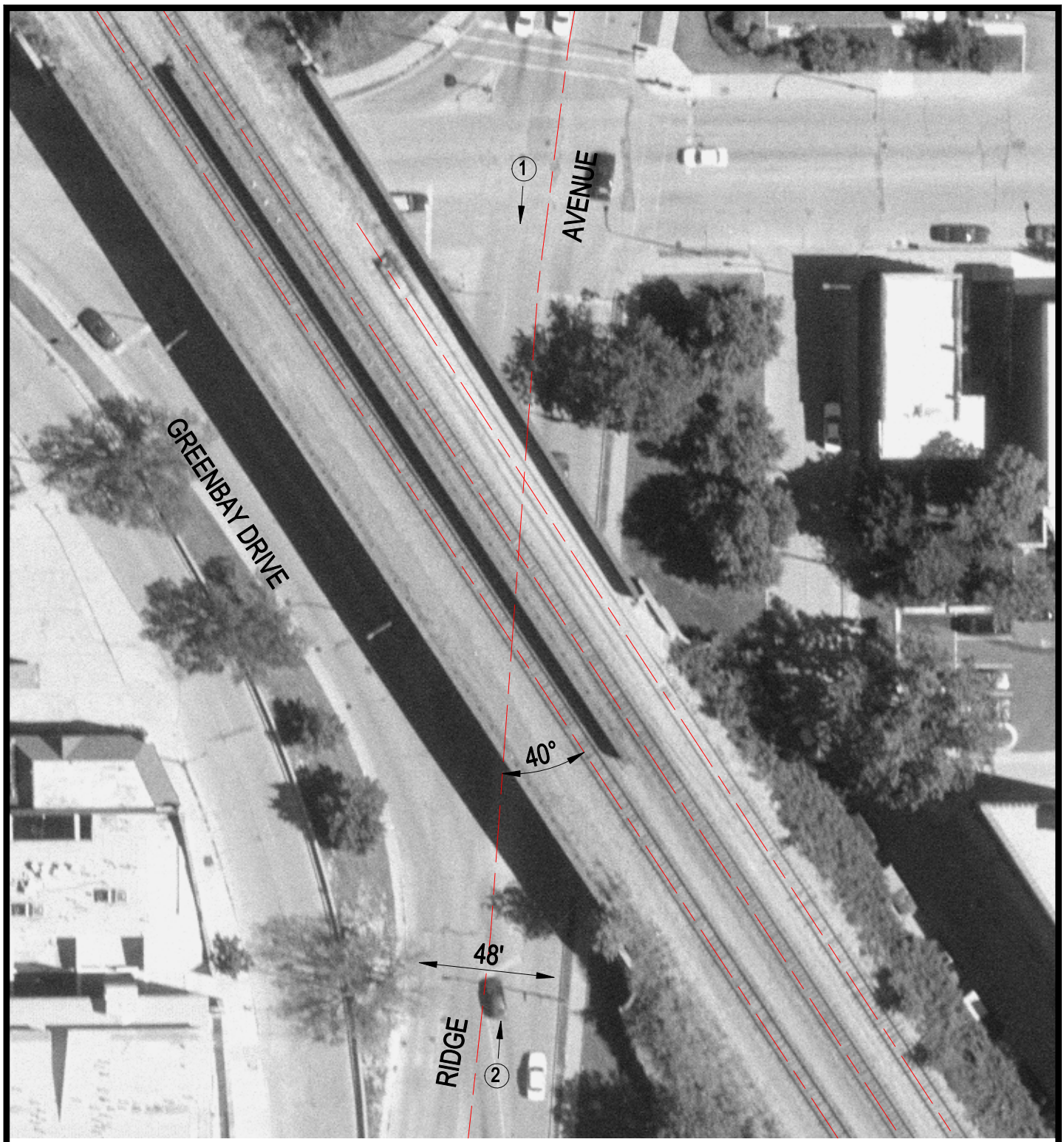

Crossing #: 173834H

Location: Cook Co., City of Evanston (I)

Lat/Long: 42°03'07" / 87°41'16"

Railroad: UP

Street: Ridge Avenue

Railroad Milepost: 12.32

IDOT ID #:

N

SCALE IN FEET

50 0 50

3 Photo Location