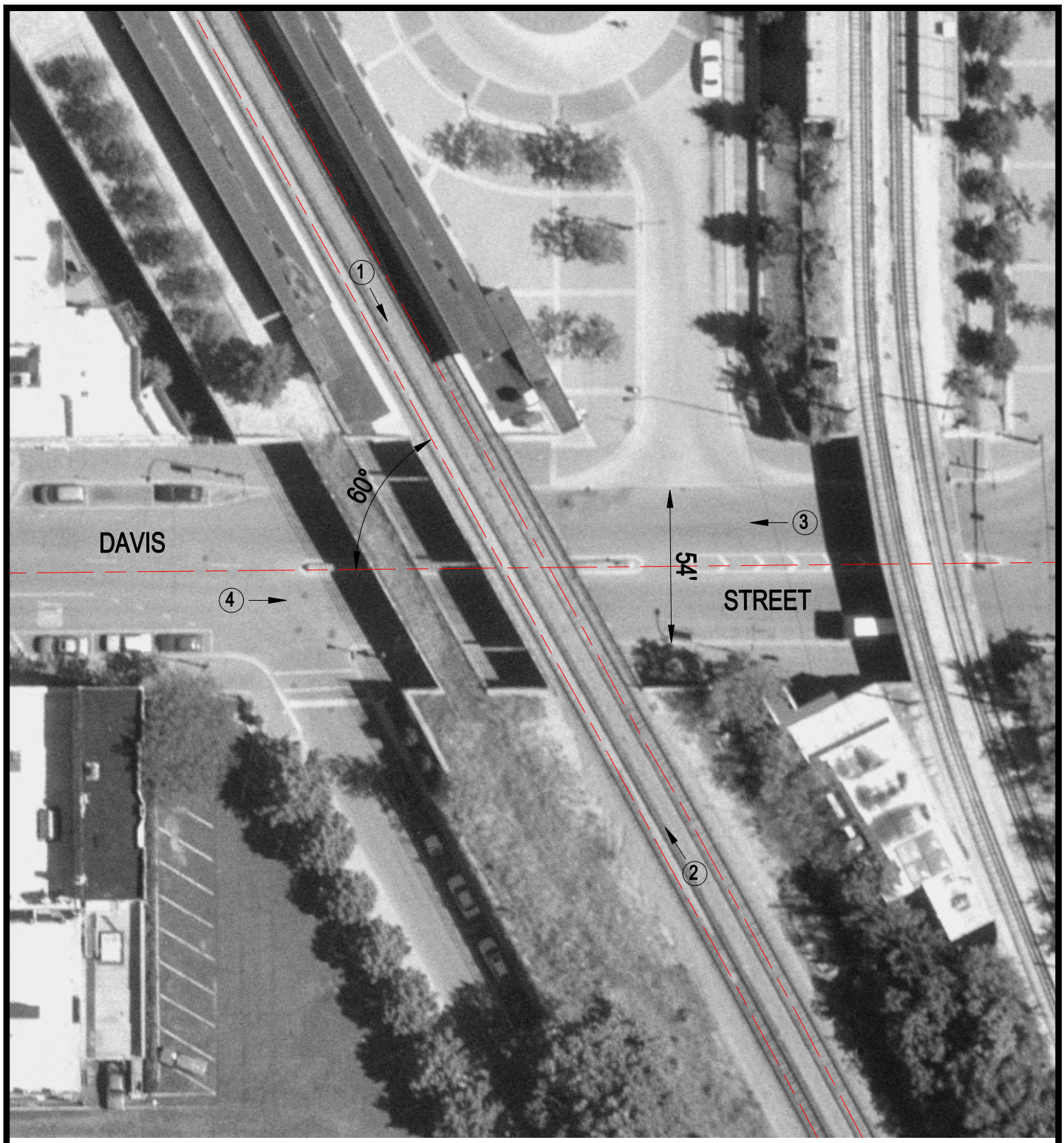

Crossing #: 173831M

Location: Cook Co., City of Evanston (I)

Lat/Long: 42°02'49" / 87°41'05"

Railroad: UP

Street: Davis Street

Railroad Milepost: 11.94

IDOT ID #:

N

SCALE IN FEET

50 0 50

3 Photo Location