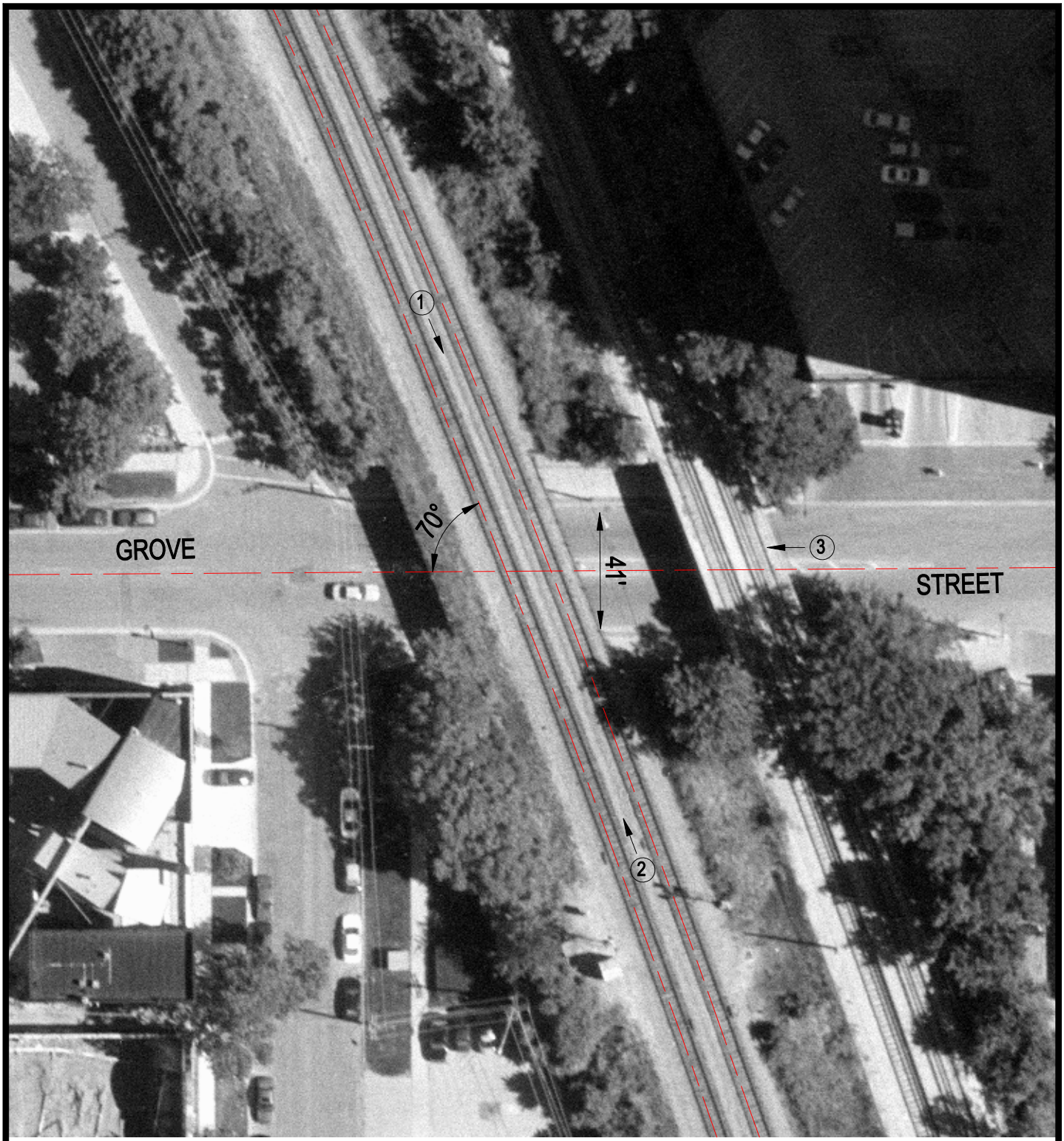

Crossing #: 173830F

Location: Cook Co., City of Evanston (I)

Lat/Long: 42°02'45" / 87°41'01"

Railroad: UP

Street: Grove Street

Railroad Milepost: 11.82

IDOT ID #:

N

SCALE IN FEET

50 0 50

3 Photo Location