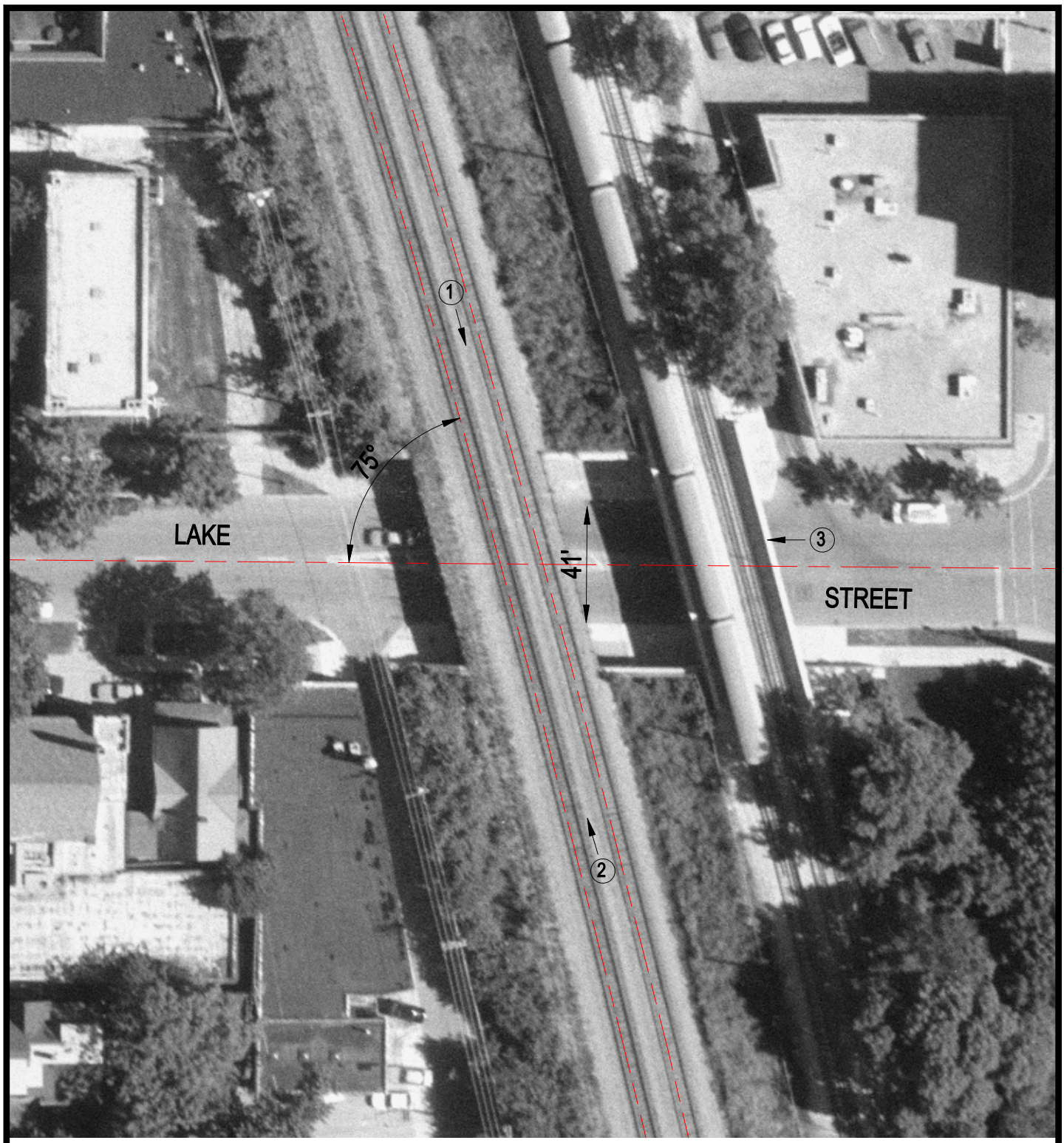

Crossing #: 173829L

Location: Cook Co., City of Evanston (I)

Lat/Long: 42°02'40" / 87°40'58"

Railroad: UP

Street: Lake Street

Railroad Milepost: 11.72

IDOT ID #:

N

SCALE IN FEET

50 0 50

3 Photo Location