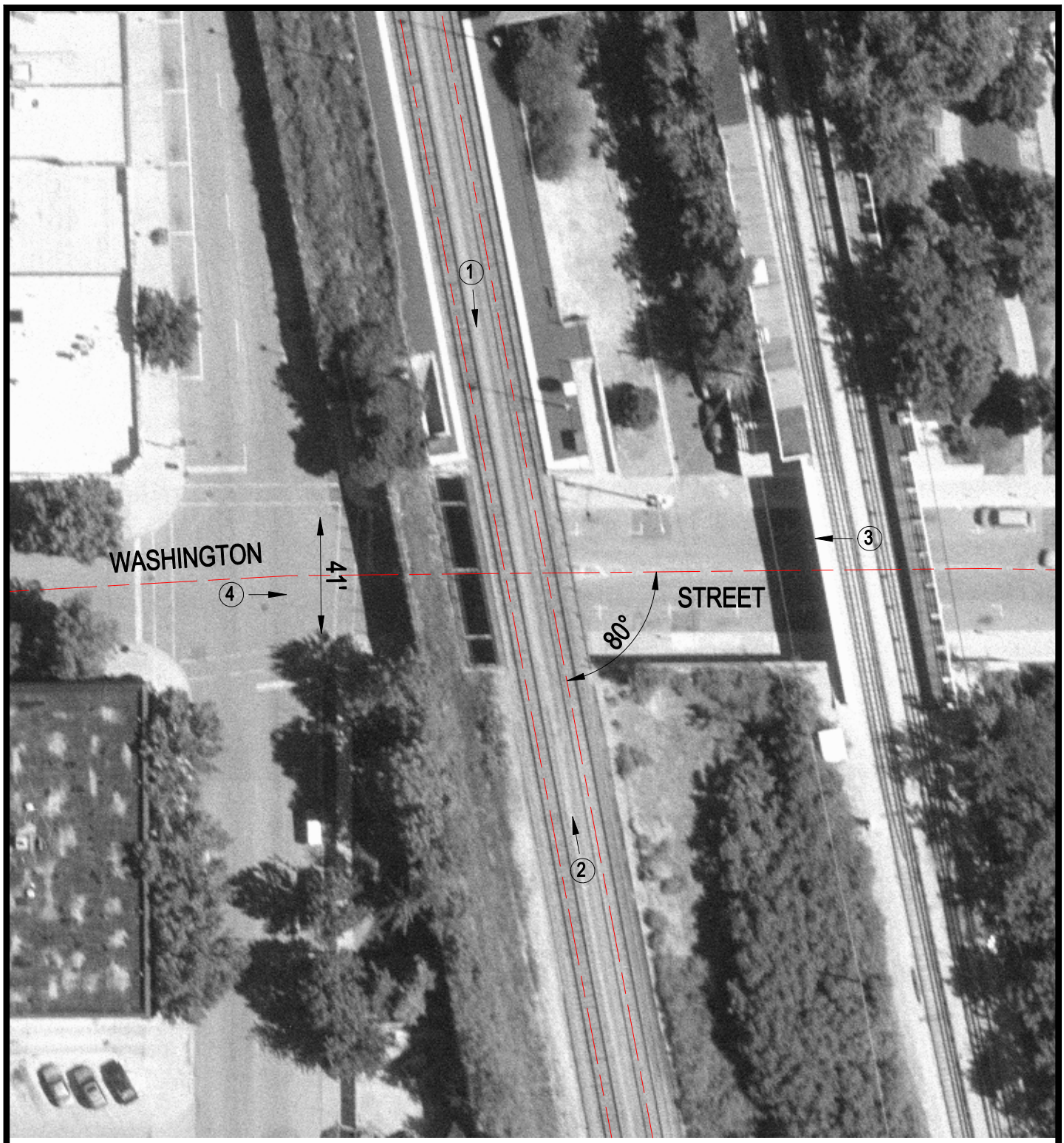

Crossing #: 173822N

Location: Cook Co., City of Evanston (I)

Lat/Long: 42°01'58" / 87°40'50"

Railroad: UP

Street: Washington Street

Railroad Milepost: 10.92

IDOT ID #:

N

SCALE IN FEET

50 0 50

3 Photo Location