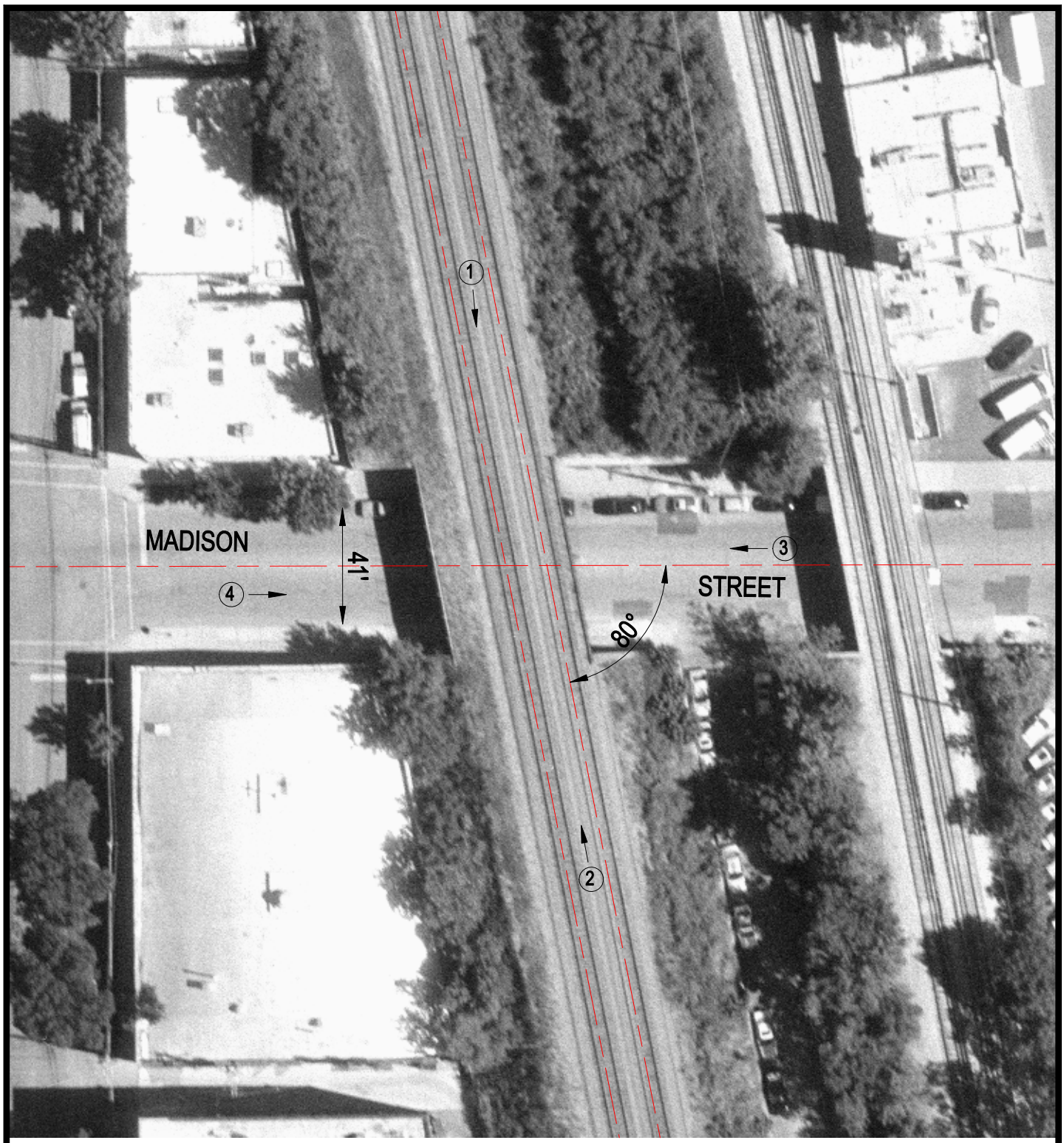

Crossing #: 173821G

Location: Cook Co., City of Evanston (I)

Lat/Long: 42°01'54" / 87°40'48"

Railroad: UP

Street: Madison Street

Railroad Milepost: 10.84

IDOT ID #:

N

SCALE IN FEET

50 0 50

3 Photo Location