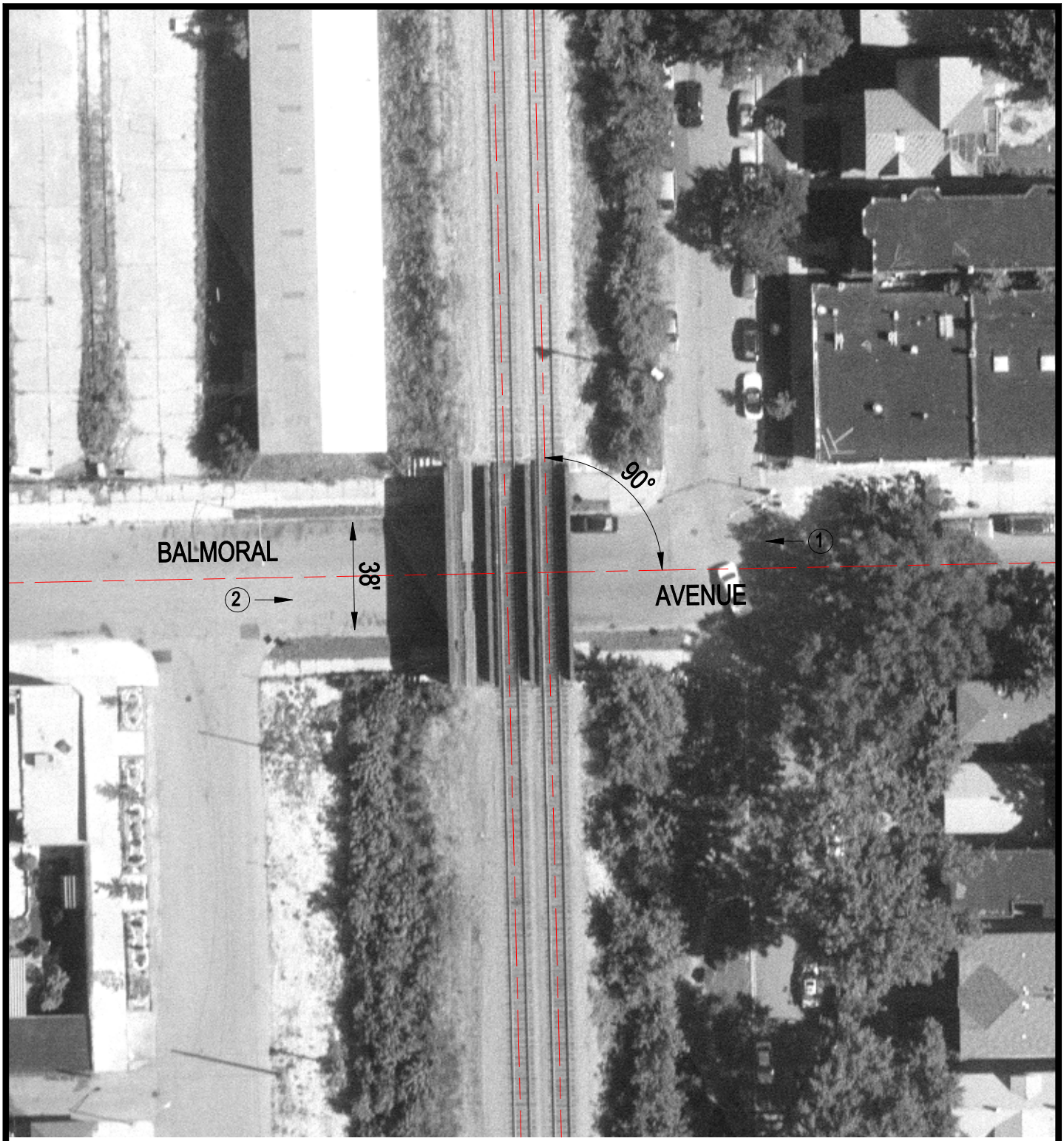

Crossing #: 173796B

Location: Cook Co., City of Chicago (I)

Lat/Long: 41°58'48" / 87°40'27"

Railroad: UP

Street: Balmoral Avenue

Railroad Milepost: 7.25

IDOT ID #:

N

SCALE IN FEET

50 0 50

3 Photo Location