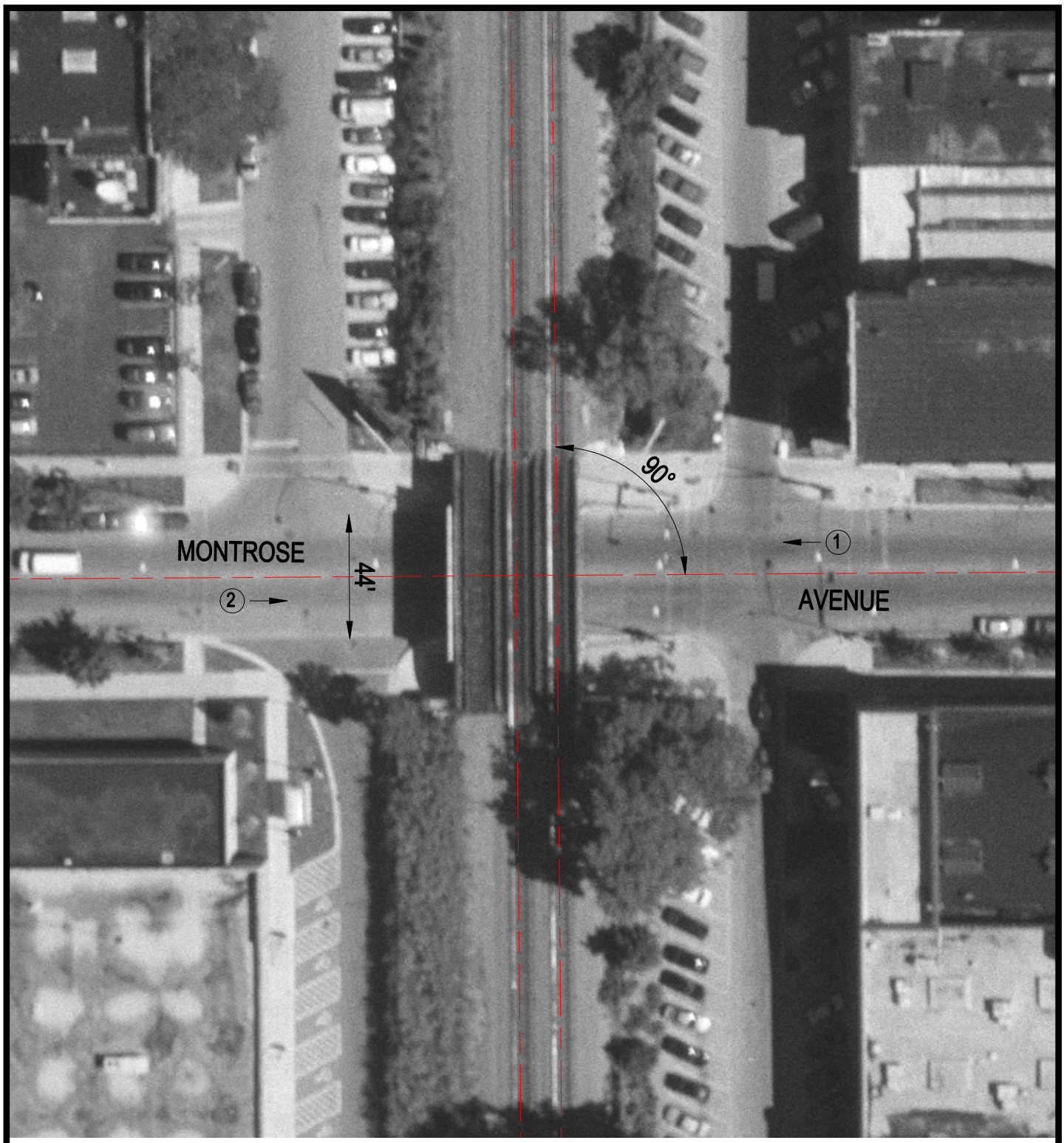

Crossing #: 173785N

Location: Cook Co., City of Chicago (I)

Lat/Long: 41°57'41" / 87°40'28"

Railroad: UP

Street: Montrose Avenue

Railroad Milepost: 5.97

IDOT ID #:

N

SCALE IN FEET

50 0 50

3 Photo Location