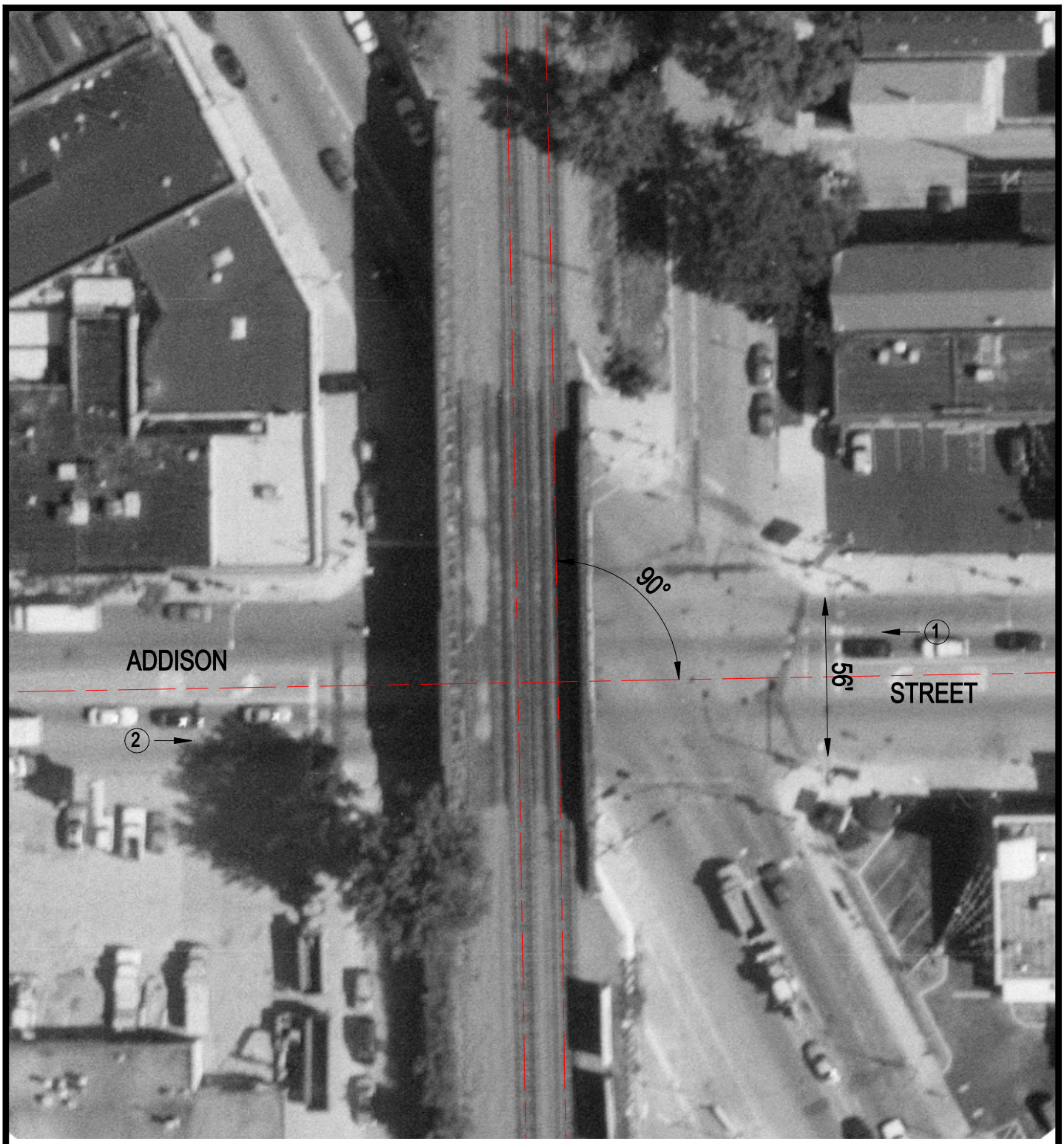

Crossing #: 173780E

Location: Cook Co., City of Chicago (I)

Lat/Long: 41°56'49" / 87°40'25"

Railroad: UP

Street: Addison Street

Railroad Milepost: 4.94

IDOT ID #:

N

SCALE IN FEET

50 0 50

3 Photo Location