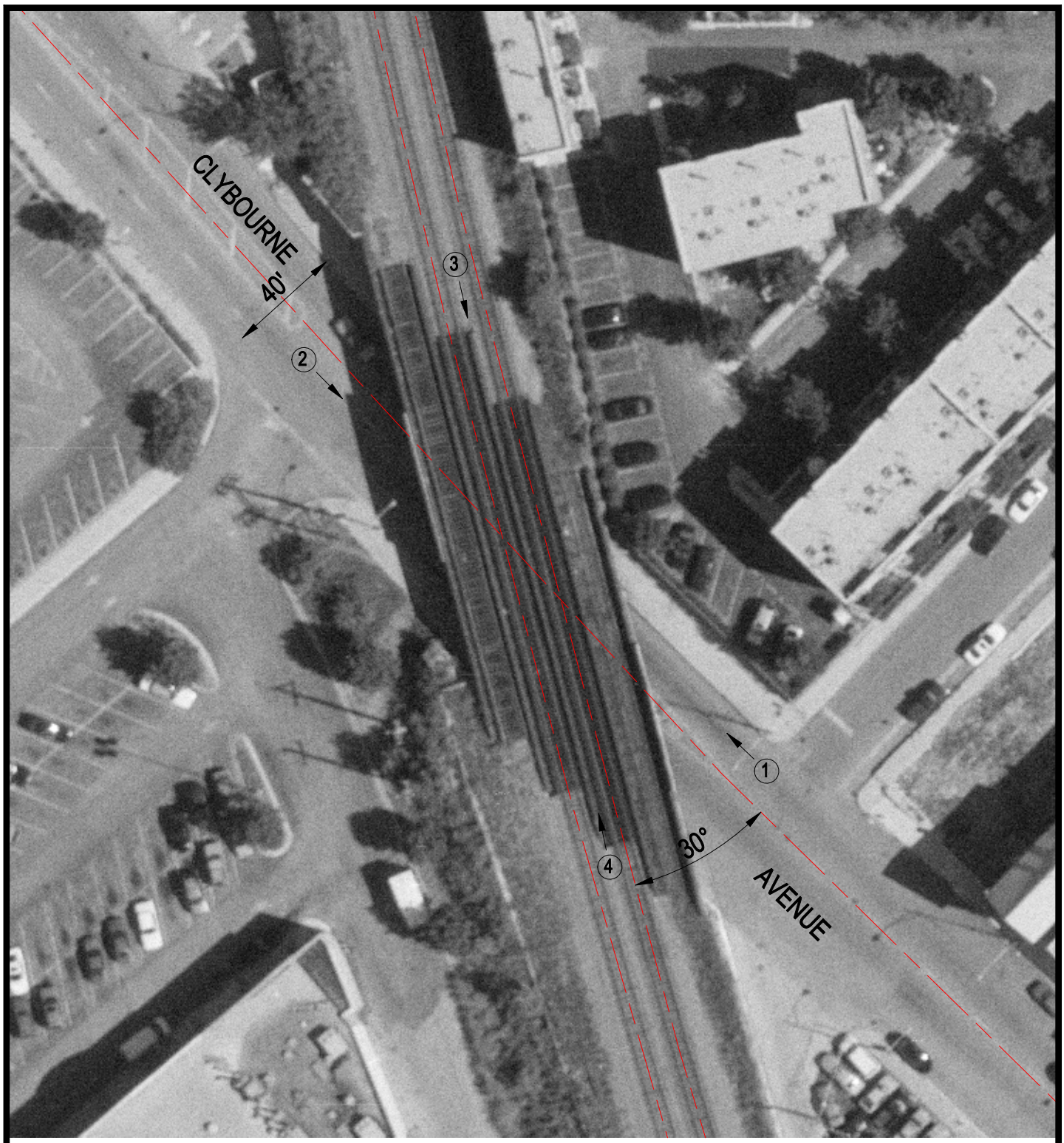

Crossing #: 173761A

Location: Cook Co., City of Chicago (I)

Lat/Long: 41°55'39" / 87°40'20"

Railroad: UP

Street: Clybourn Avenue

Railroad Milepost: 3.63

IDOT ID #:

N

SCALE IN FEET

50 0 50

3 Photo Location