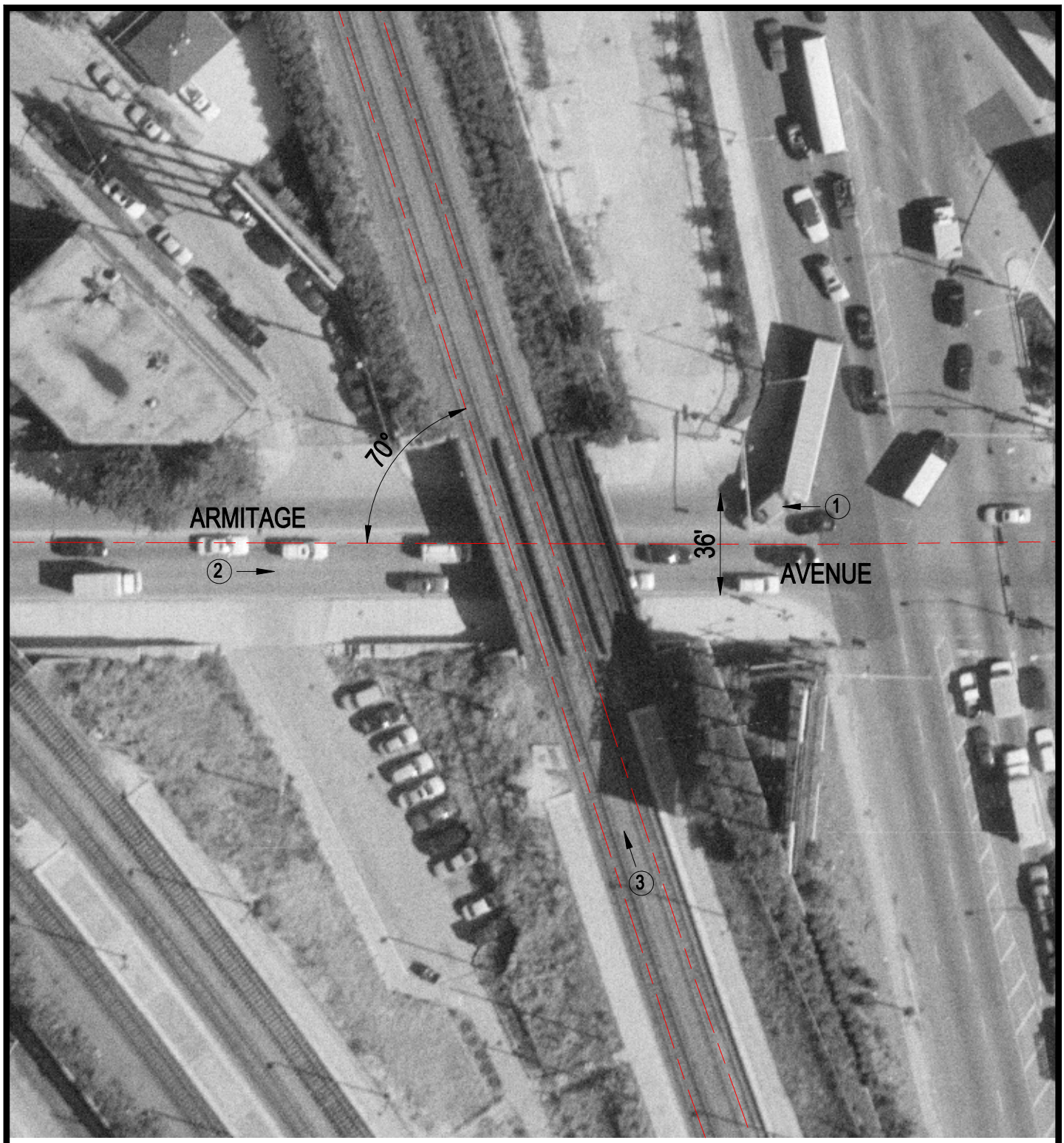

Crossing #: 173742V

Location: Cook Co., City of Chicago (I)

Lat/Long: 41°55'04" / 87°40'07"

Railroad: UP

Street: Armitage Avenue

Railroad Milepost: 2.92

IDOT ID #:

N

SCALE IN FEET

50 0 50

3 Photo Location