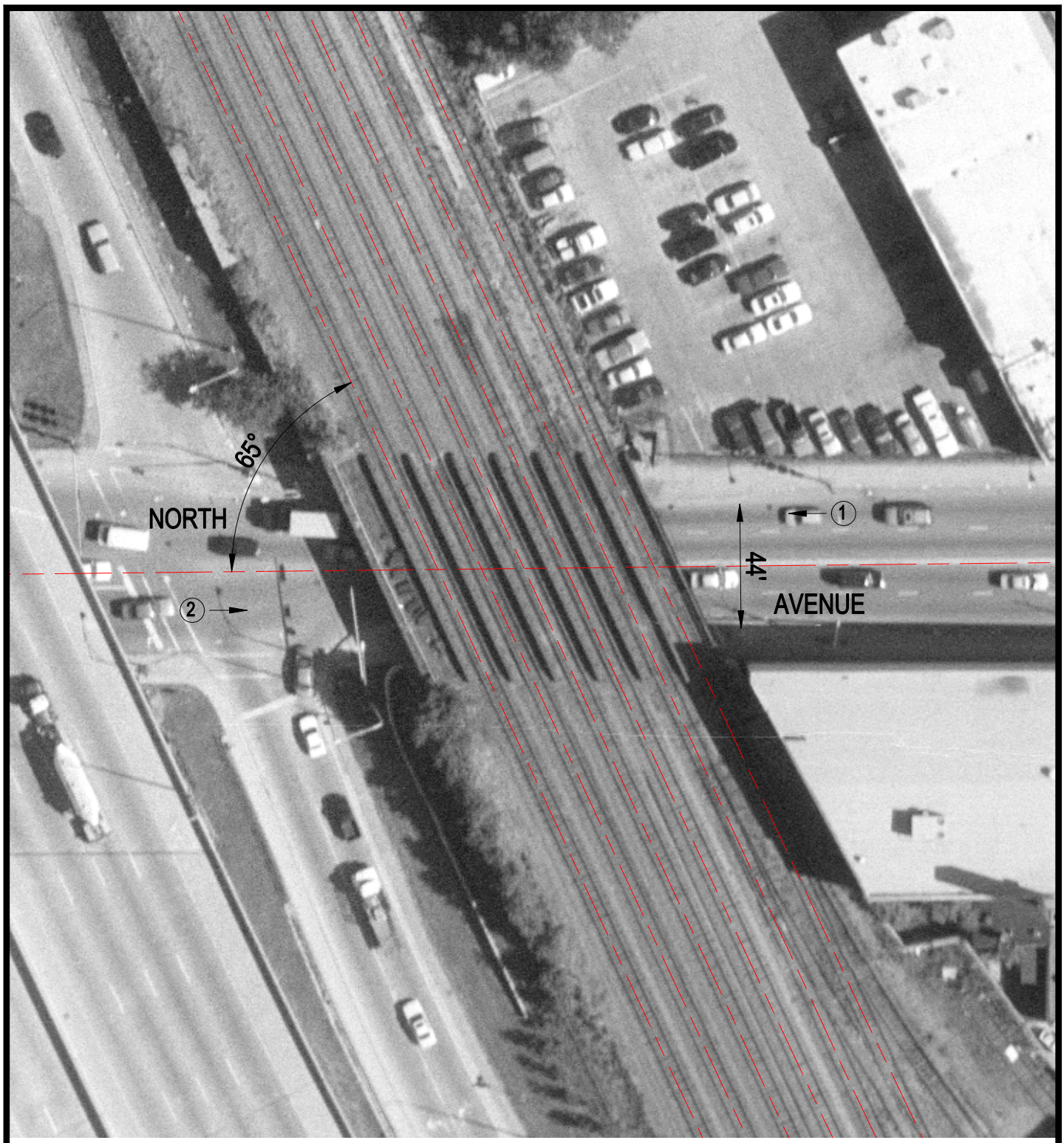

Crossing #: 173732P

Location: Cook Co., City of Chicago (I)

Lat/Long: 41°54'39" / 87°39'52"

Railroad: UP

Street: North Avenue

Railroad Milepost: 2.37

IDOT ID #:

N

SCALE IN FEET

50 0 50

3 Photo Location