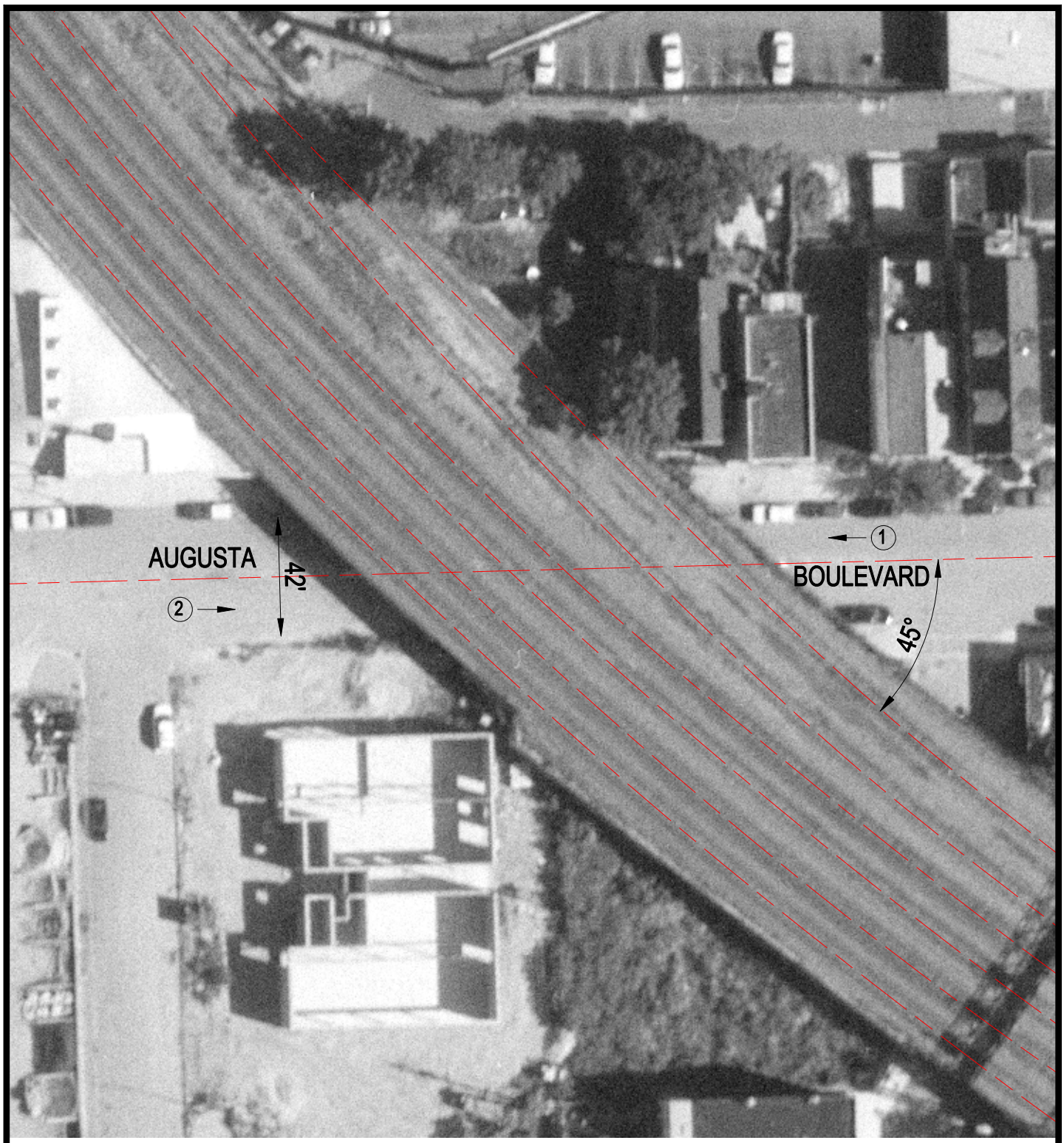

Crossing #: 173729G

Location: Cook Co., City of Chicago (I)

Lat/Long: 41°53'59" / 87°39'30"

Railroad: UP

Street: Augusta Boulevard

Railroad Milepost: 1.54

IDOT ID #:

N

SCALE IN FEET

50 0 50

3 Photo Location