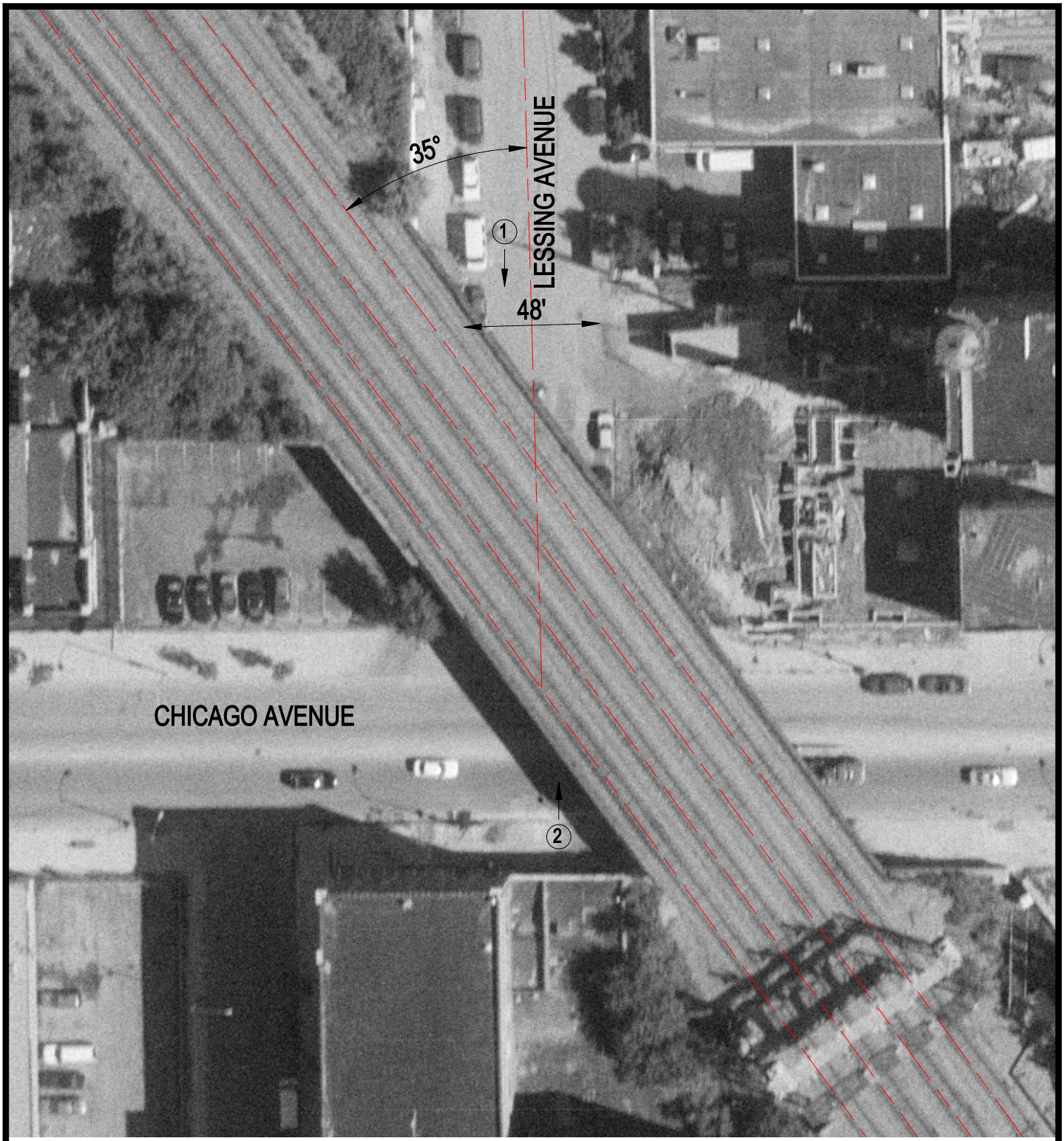

Crossing #: 173722J

Location: Cook Co., City of Chicago (I)

Lat/Long: 41°53'47" / 87°39'03"

Railroad: UP

Street: Lessing Avenue

Railroad Milepost: 1.11

IDOT ID #:

N

SCALE IN FEET

50 0 50

3 Photo Location