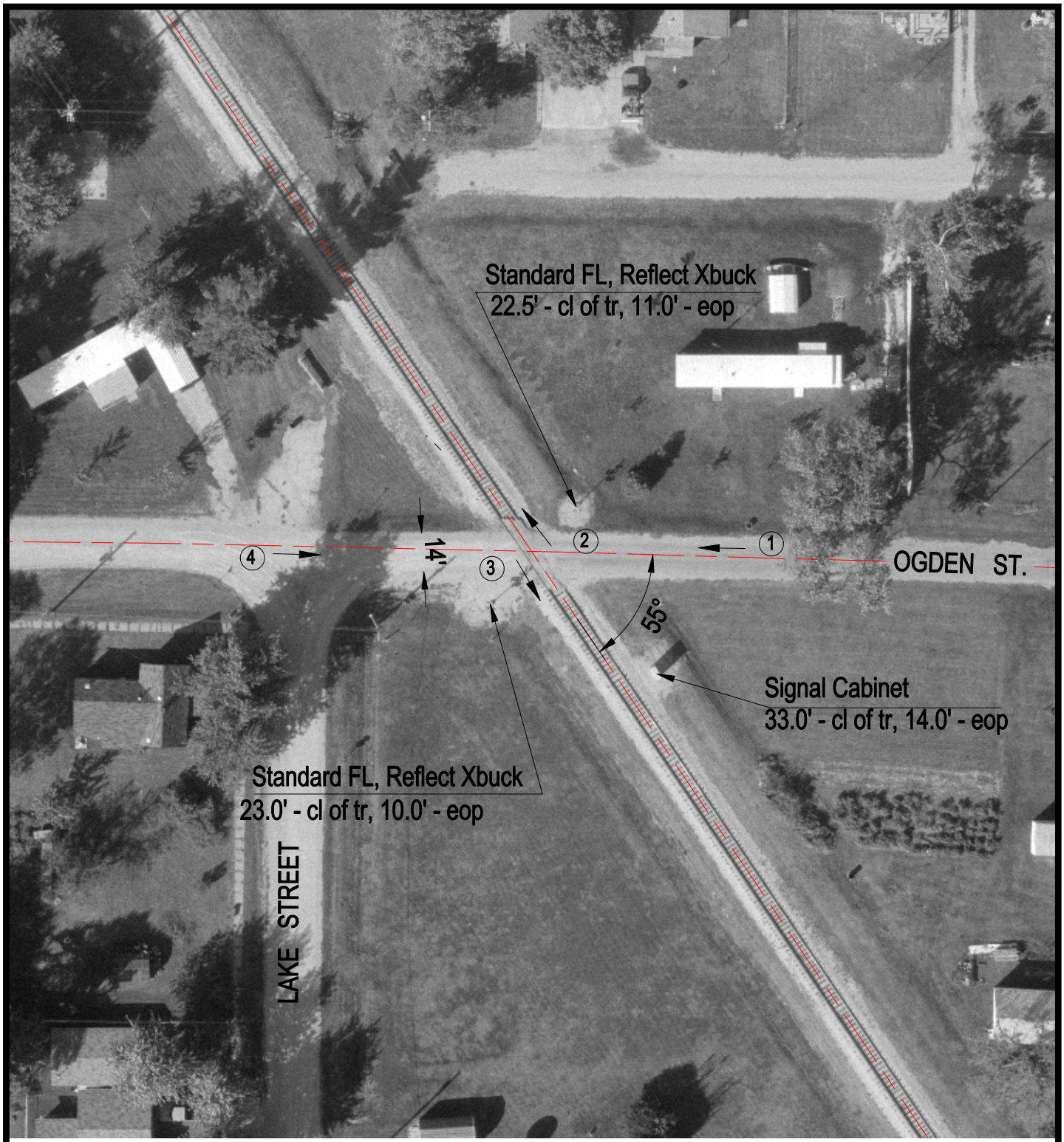

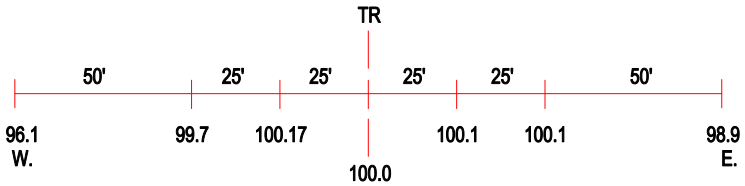

ROAD PROFILE

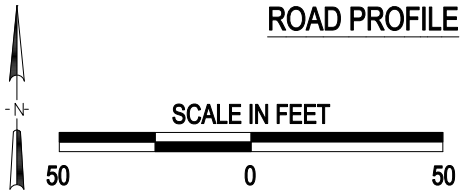

(3) Photo Location

Crossing #:	170027B
Location:	Menard Co., City of Oakford (I)
Lat/Long:	40°06'18" / 89°58'00"
Railroad:	IMRR
Street:	Ogden Street
Railroad Milepost:	55.64
Crossing Protection:	Train Activated Devices

J:\MENARD\170027B\170027B.DWG 03/06/01 14:47 HWH