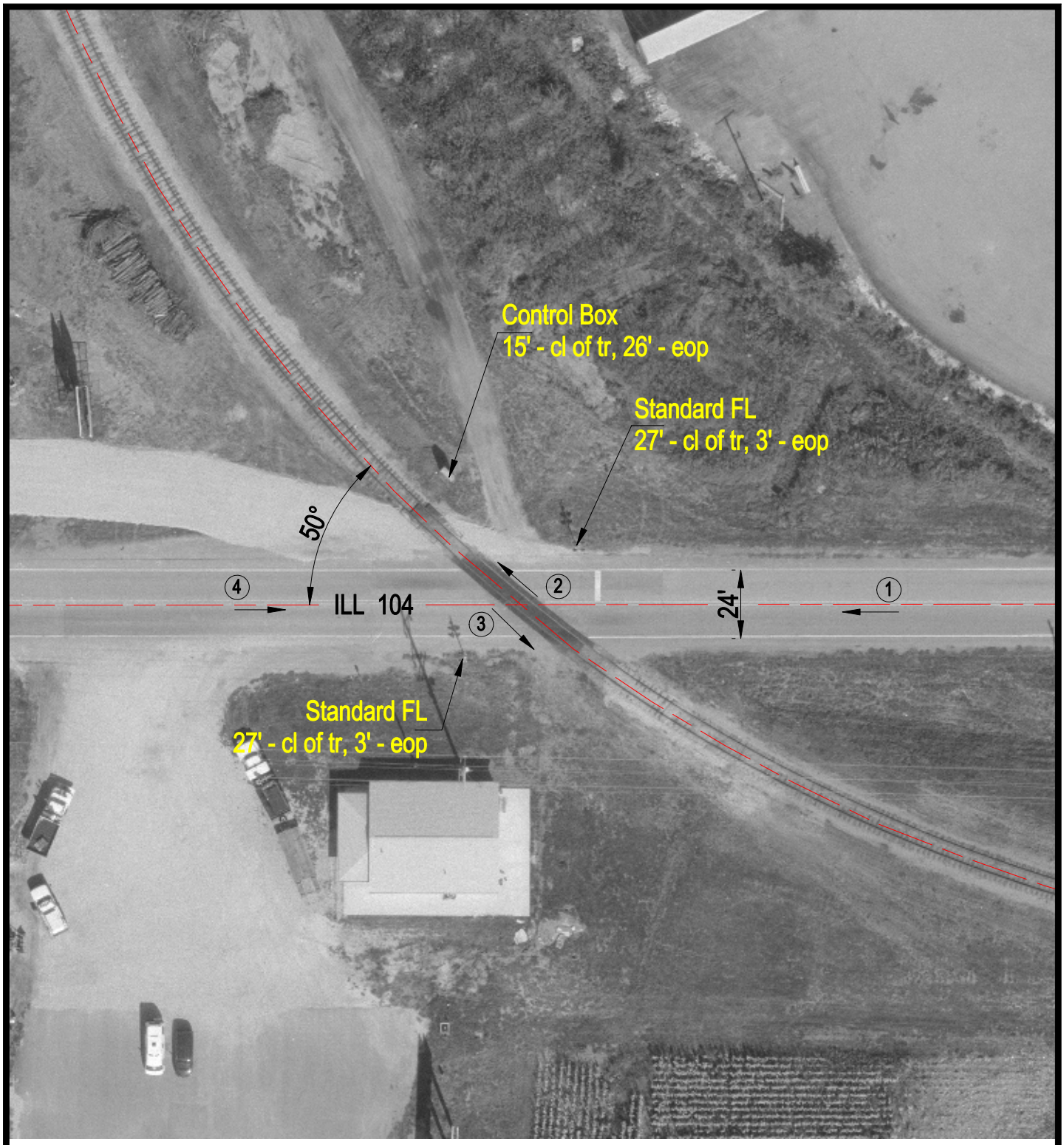

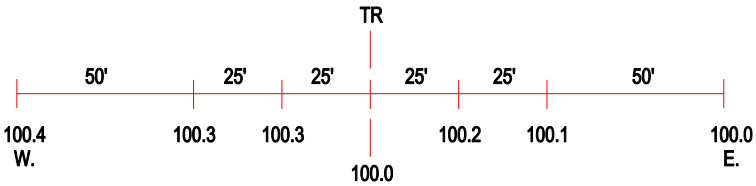

ROAD PROFILE

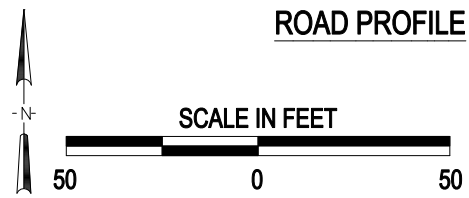

3 Photo Location

Crossing #:	170024F
Location:	Sangamon Co., City of Divernon (In)
Lat/Long:	39°35'26" / 89°39'21"
Railroad:	IMRR
Street:	ILL 104
Railroad Milepost:	120.94
Crossing Protection:	Train Activated Devices

I:\ICC\SANGAMON\170024F\170024F.DWG 12/09/99 12:11 PMM