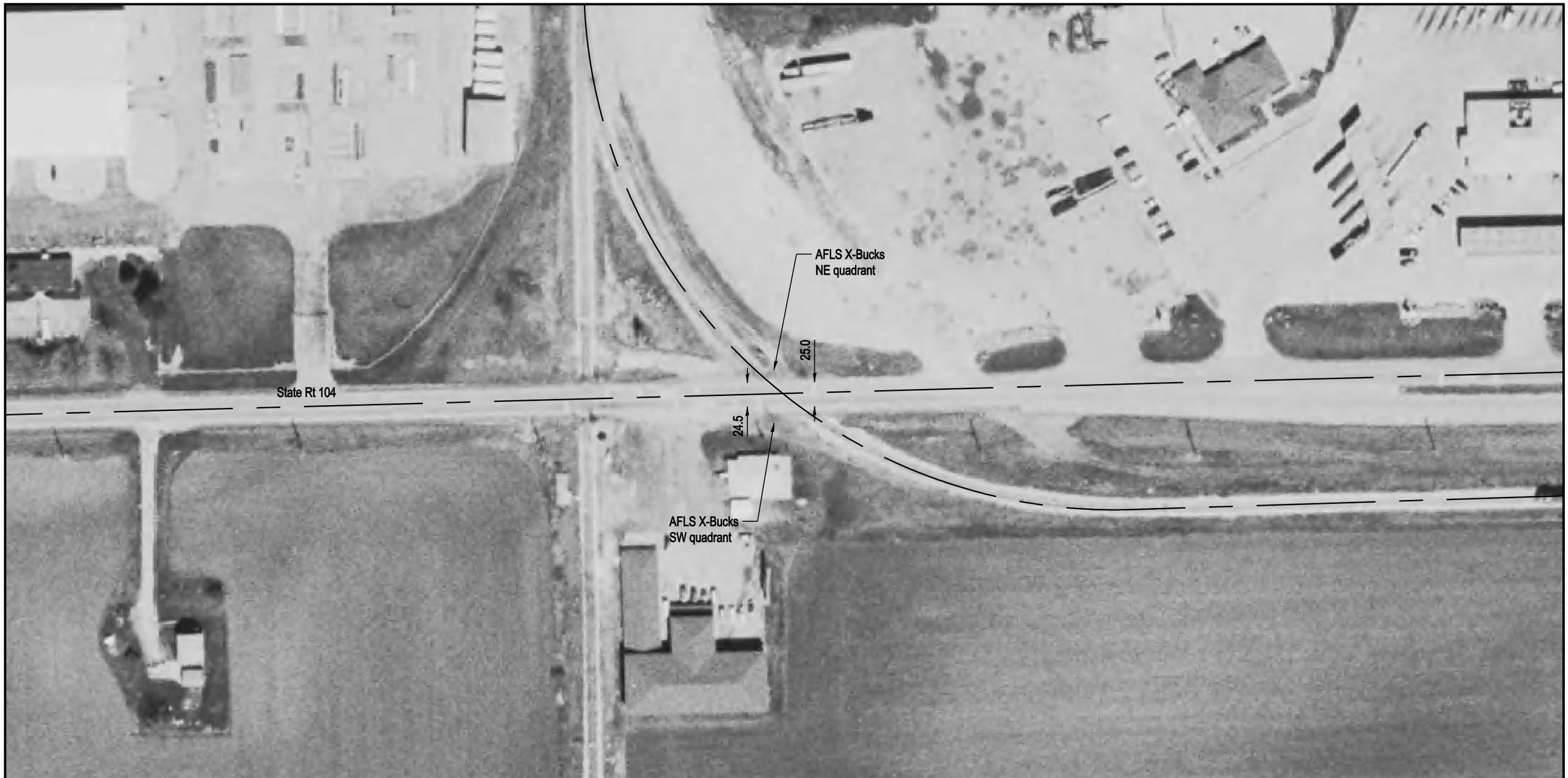

DOT/AAR Inventory #: 170024F

Location: Sangamon Co., In Divernon, IL

Lat/Long: 39° 35' 23"/-89° 39' 20"

Railroad Milepost - Line: 120.94-B

Crossing Angle (Deg.): 40

Crossing Width (By Track): 70.0

Number of Tracks: 1

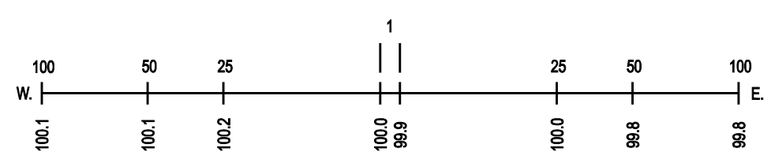

ROAD PROFILE
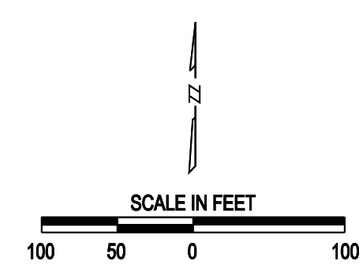
NOTE: ALL MEASUREMENTS ARE IN FEET