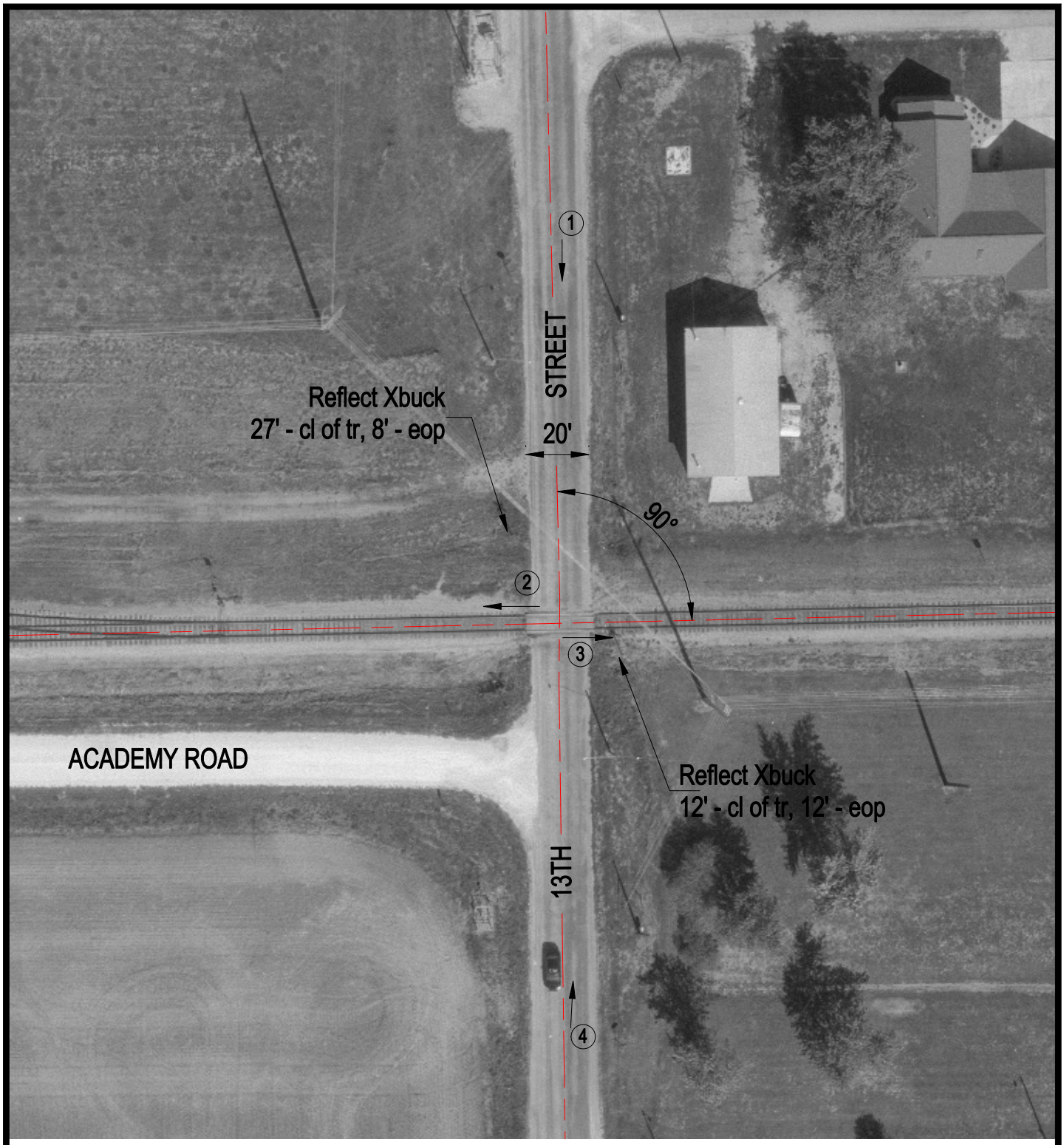

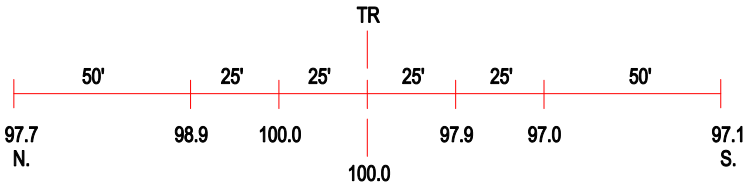

ROAD PROFILE

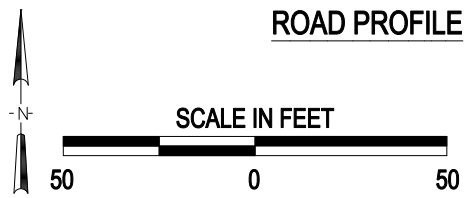

(3) Photo Location

Crossing #:	170019J
Location:	Sangamon Co., City of Pawnee (In)
Lat/Long:	39°35'25" / 89°35'26"
Railroad:	IMRR
Street:	13th Street
Railroad Milepost:	117.46
Crossing Protection:	Signs

I:\ICC\SANGAMON\170019J\170019J.DWG 11/19/99 12:00 PMM