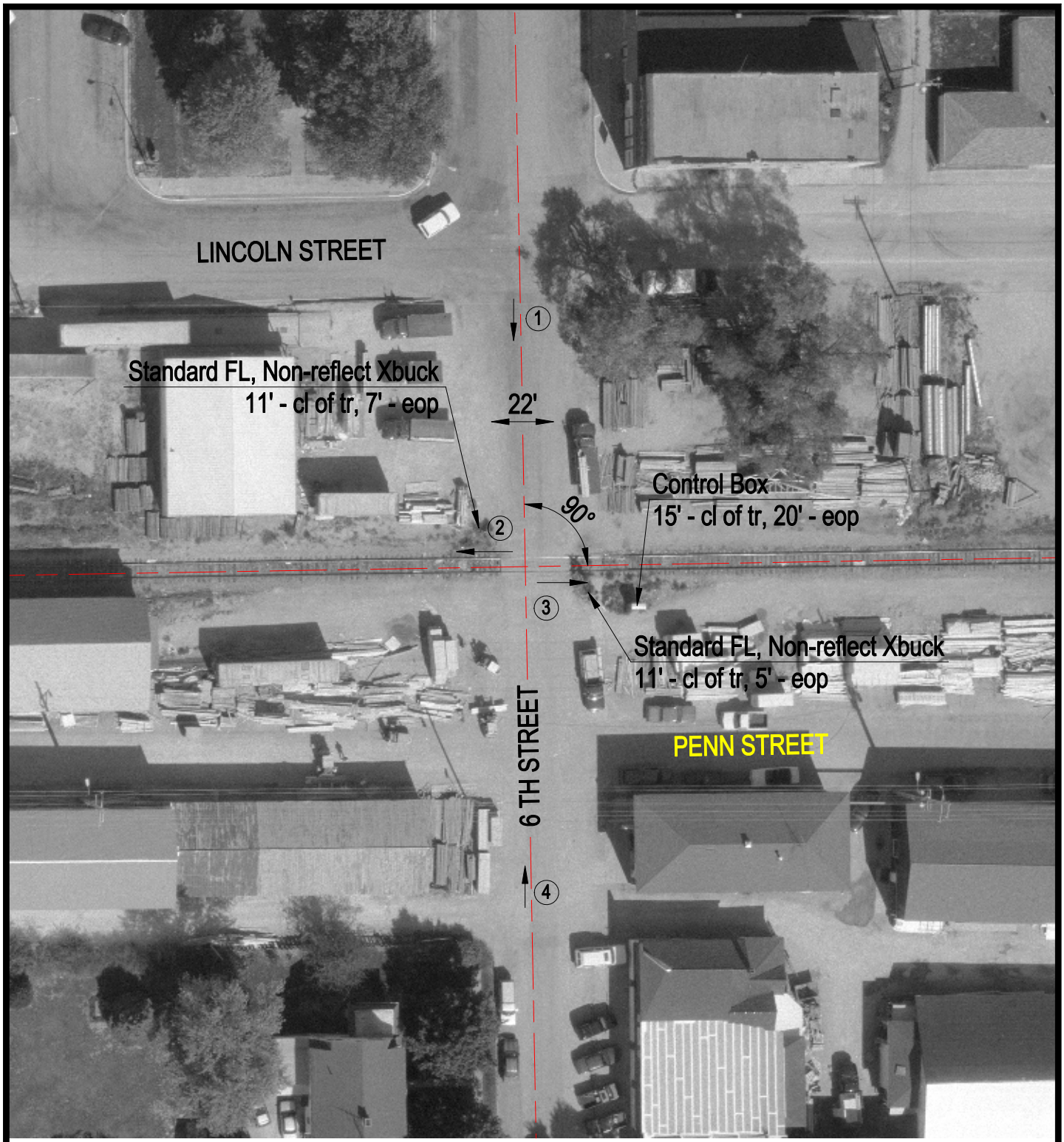

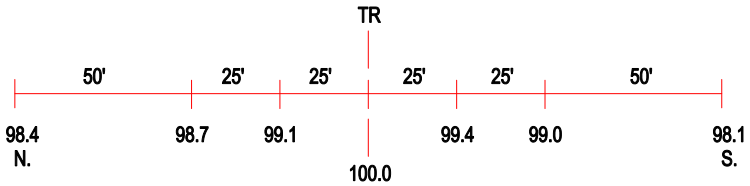

ROAD PROFILE

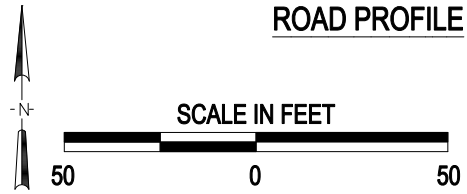

3 Photo Location

Crossing #:	170016N
Location:	Sangamon Co., City of Pawnee (In)
Lat/Long:	39°35'27" / 89°34'49"
Railroad:	IMRR
Street:	6TH Street
Railroad Milepost:	116.92
Crossing Protection:	Train Activated Devices

J:\SANGAMON\170016N\170016NLDWG 06/07/00 09:31 PMM