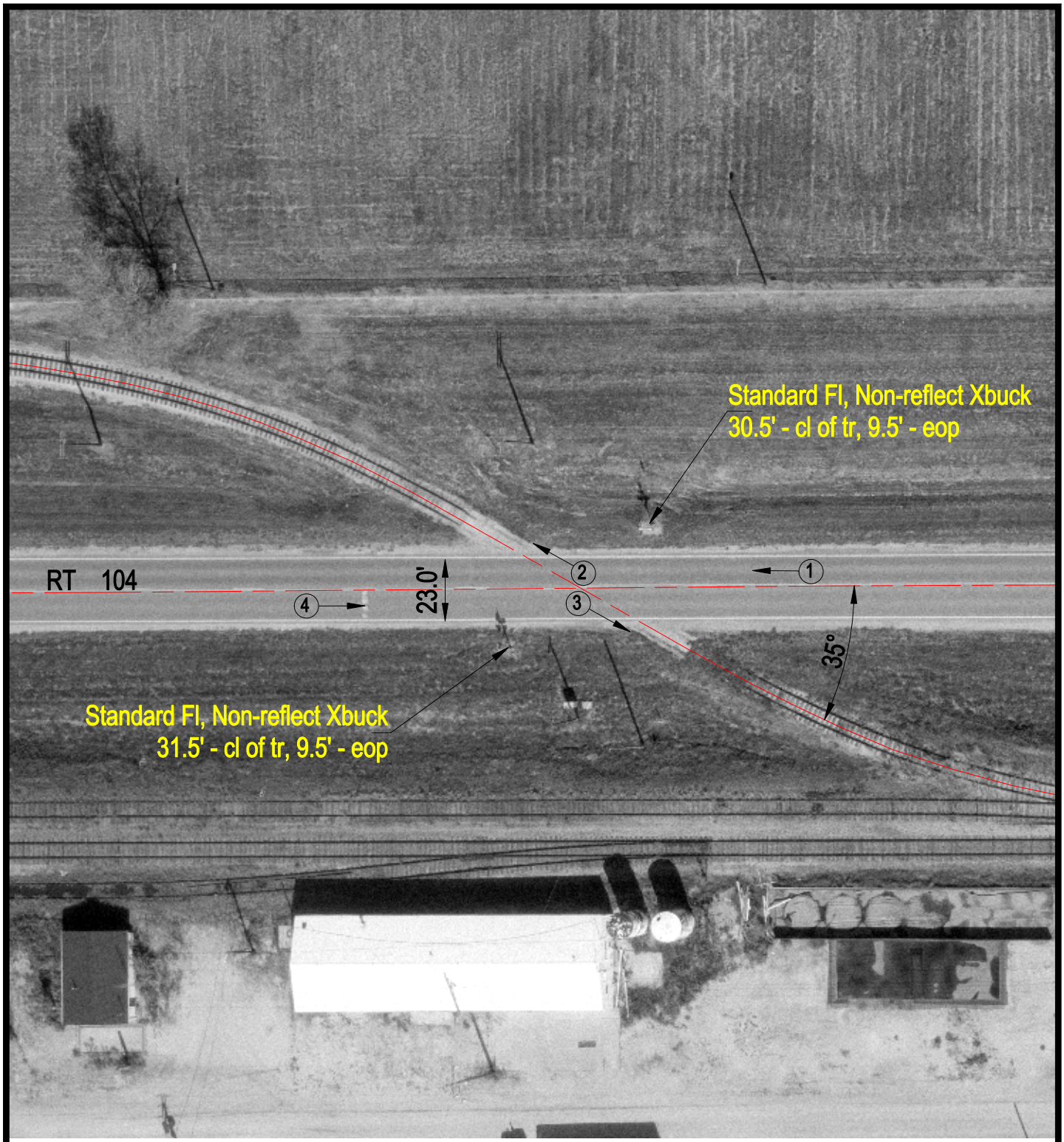

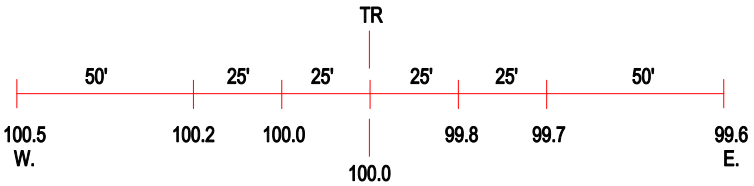

ROAD PROFILE

N

SCALE IN FEET

50 0 50

3 Photo Location

Crossing #:	169987E
Location:	Christian Co., City of Pawnee (N)
Lat/Long:	39°35'26" / 89°29'23"
Railroad:	IMRR
Street:	ILL Route 104
Railroad Milepost:	112.07
Crossing Protection:	Train Activated Devices

J:\CHRISTIAN\169987E\169987E.DWG 10/18/00 07:54 JLA