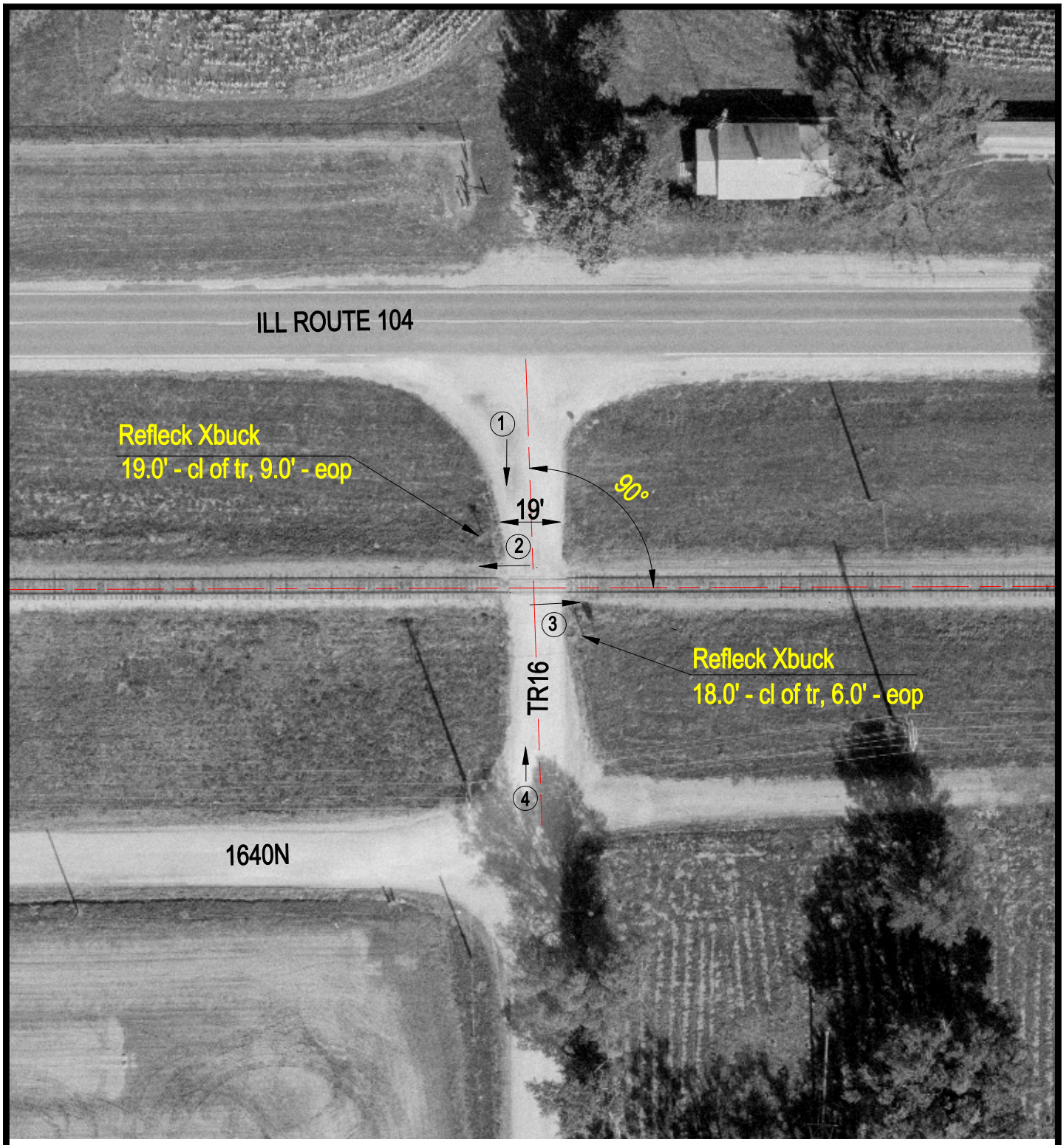

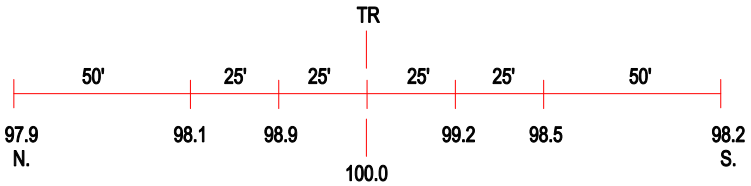

ROAD PROFILE

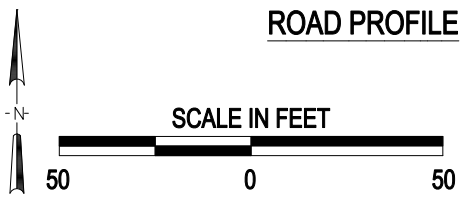

3 Photo Location

Crossing #:	169986X
Location:	Christian Co., City of Pawnee (N)
Lat/Long:	39°35'25" / 89°29'14"
Railroad:	IMRR
Street:	TR16
Railroad Milepost:	111.95
Crossing Protection:	Signs

I:\ICC\CHRISTIAN\169986X\169986X.DWG 12/09/99 11:06 TFG