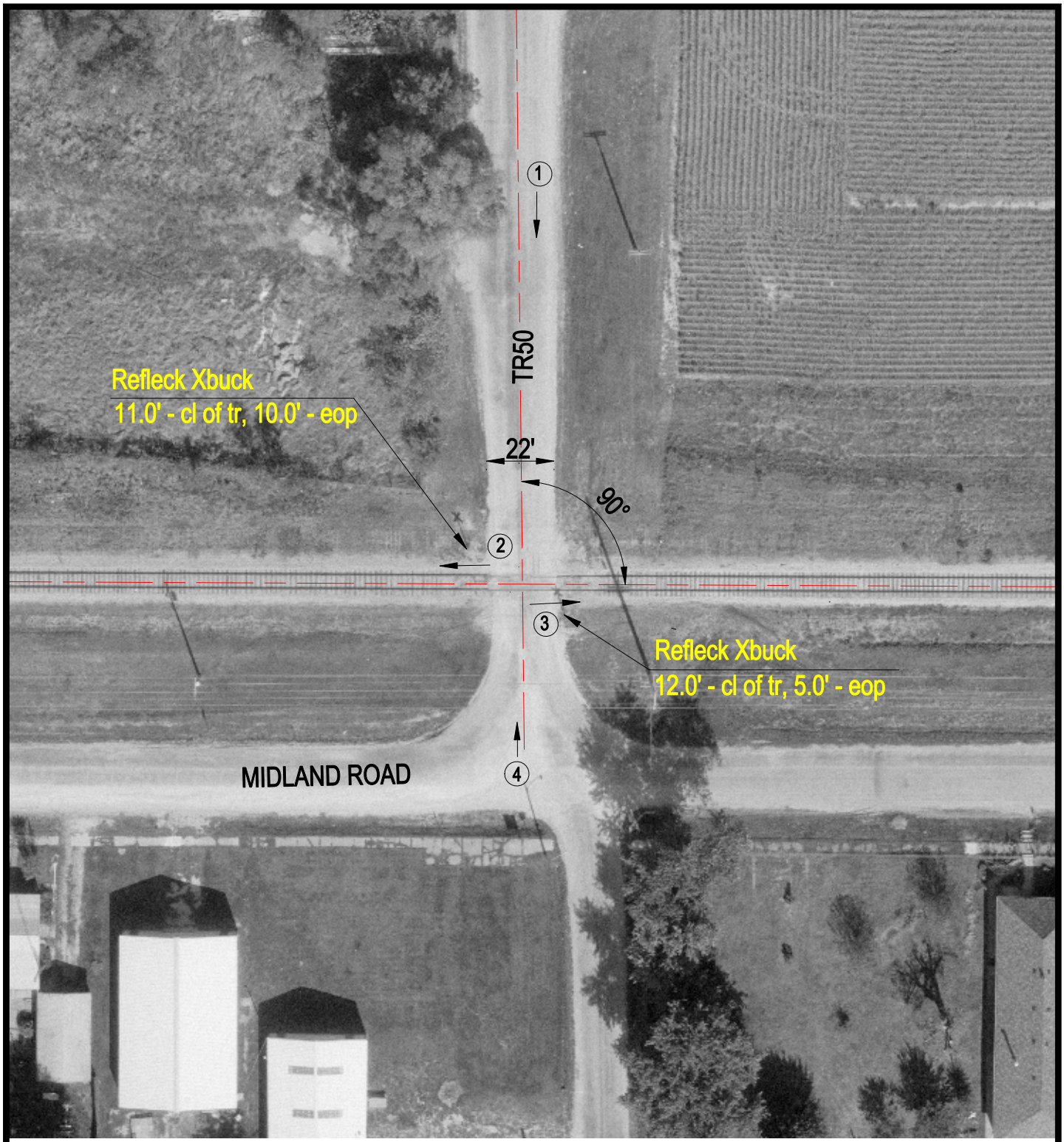

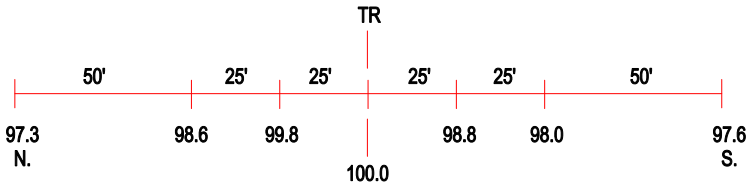

ROAD PROFILE

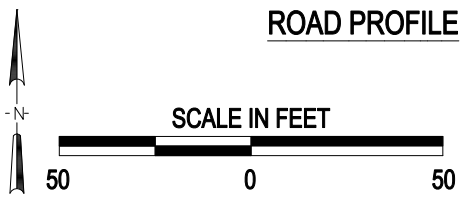

3 Photo Location

Crossing #: 169984J

Location: Christian Co., City of Bulpitt (N)

Lat/Long: 39°35'24" / 89°26'51"

Railroad: IMRR

Street: TR50

Railroad Milepost: 109.81

Crossing Protection: Signs

I:\VCC\CHRISTIAN\169984J\169984J.DWG 12/09/99 10:27 TFC