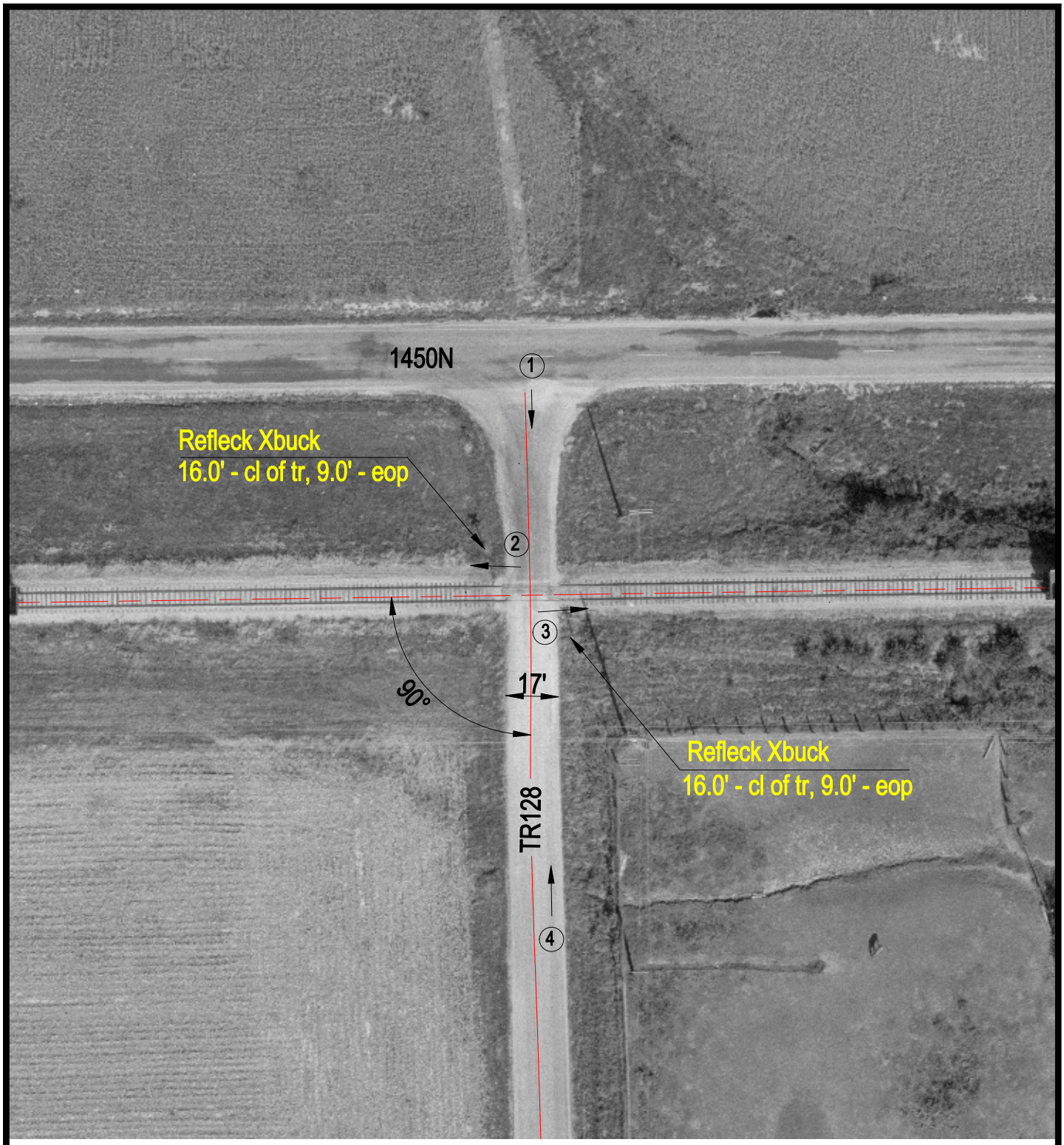

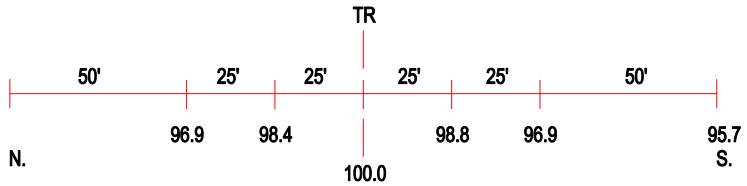

ROAD PROFILE

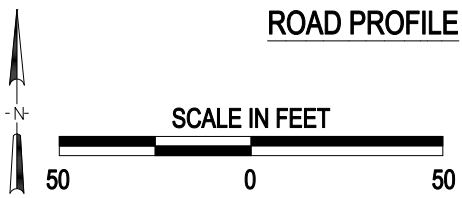

(3) Photo Location

Crossing #:	169976S
Location:	Christian Co., City of Taylorville (N)
Lat/Long:	39°33'36" / 89°20'22"
Railroad:	IMRR
Street:	TR128
Railroad Milepost:	103.45
Crossing Protection:	Signs

I:\ICC\CHRISTIAN\169976S\169976S.DWG 12/08/99 14:19 TFG