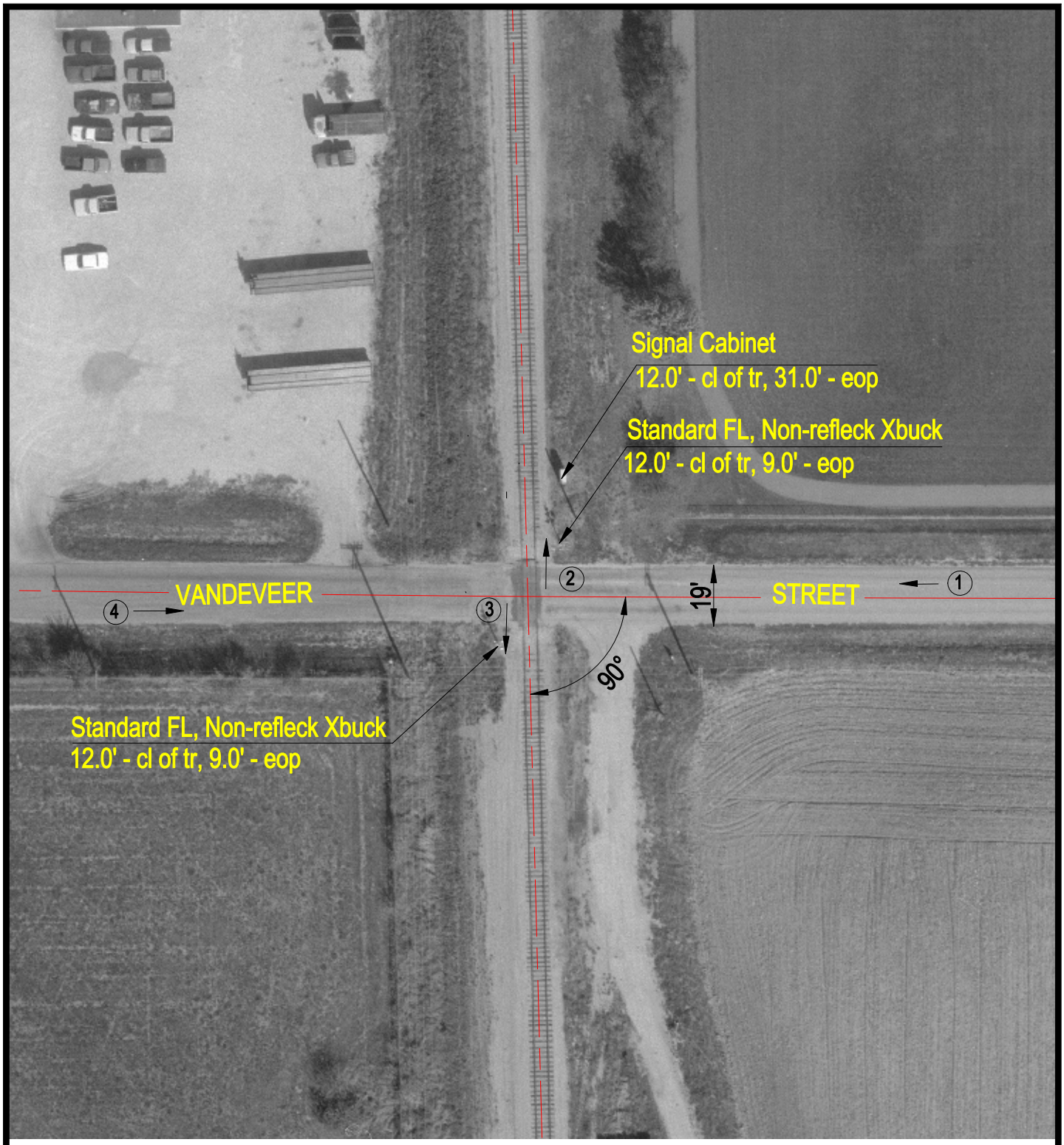

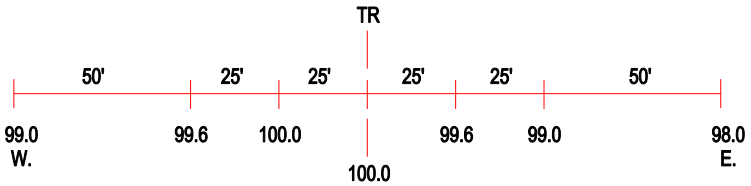

ROAD PROFILE

N

SCALE IN FEET

50 0 50

3 Photo Location

Crossing #:	169969G
Location:	Christian Co., City of Taylorville (N)
Lat/Long:	39°32'44" / 89°19'14"
Railroad:	IMRR
Street:	Vandeveer Street
Railroad Milepost:	101.65
Crossing Protection:	Train Activated Devices

I:\VCC\CHRISTIAN\169969G\169969C.DWG 12/08/99 12:34 TFG