DOT/AAR Inventory #: 169969G

Location: Christian Co., In Taylorville, IL

Lat/Long: 39º 32' 44"/-89º 19' 15"

Railroad Milepost-Line: 101.65-B

Crossing Angle (Deg.): 90

Crossing Width (By Track): 24.0

Number of Tracks: 1

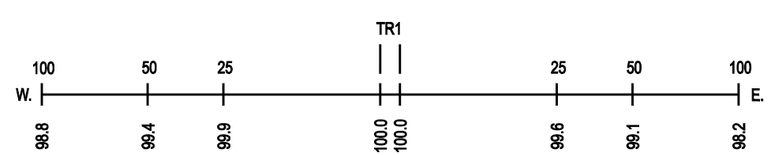

ROAD PROFILE

NOTE: ALL MEASUREMENTS ARE IN FEET

N

SCALE IN FEET

100 50 0 100